Reminiscingly yours

1948 DRIFT

BUTLER UNIVERSITY

Reminiscingly yours...

* FOOTNOTES FOR YOUR HISTORY AND MINE ON OUR LIFE AND TIMES AT BUTLER UNIVERSITY

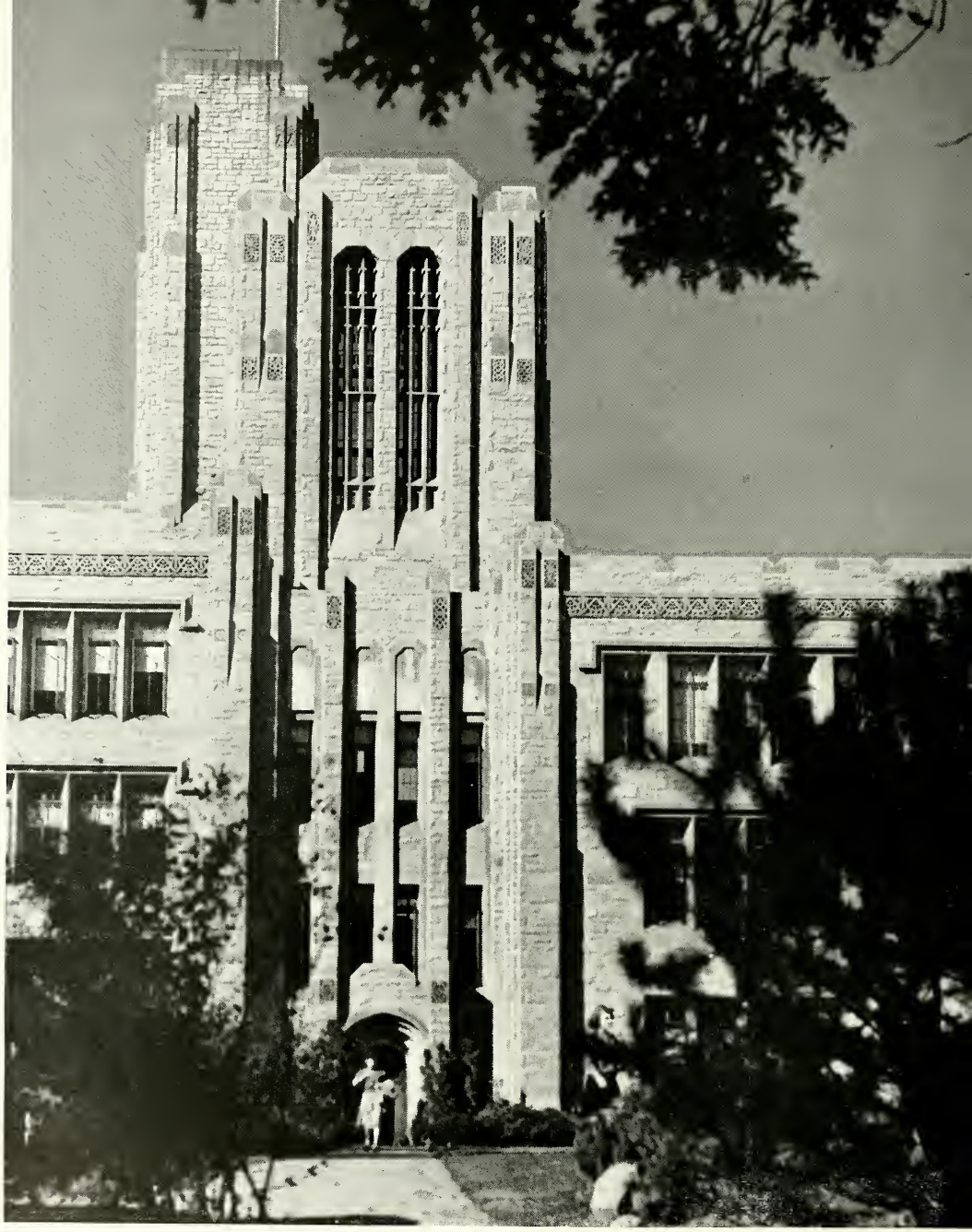

Reminiscingly yours...

1948 DRIFT...

It is the sincere idea of the members of the staff of the 1948 DRIFT that a college yearbook is by definition and nature a student's volume. It should be published by a student staff and find its material and cause for existence in the needs of the student body.

This is the thought behind the theme of this year's book . . . . . REMINISCINGLY YOURS.

With this conception foremost in their minds, this year's staff has faithfully labored to produce a year book that is representative of the average student attending Butler. The measure of success we may have attained in our endeavors will be directly proportionate to the amount of enjoyment and satisfaction you will receive from this volume not this year, but in future years when this DRIFT may be your only tie-back to the years you spent at Butler.

BUTLER UNIVERSITY . . . 1948 . . . ANNA HARSHMAN, EDITOR

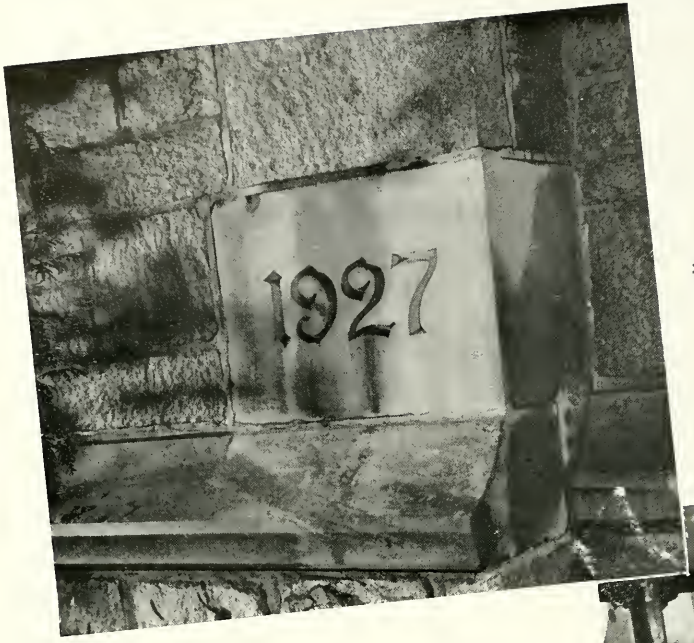

* 1

* 2

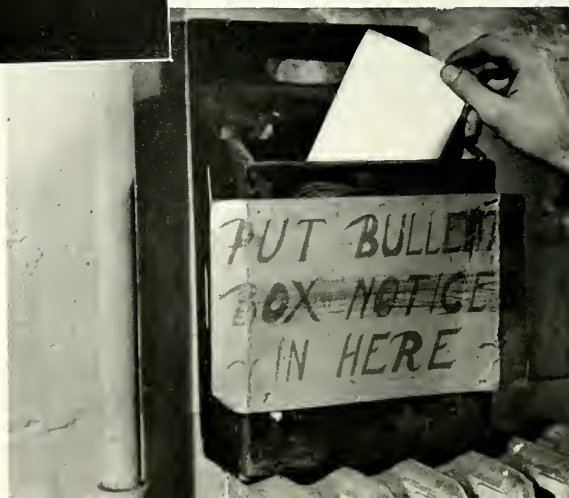

* 3

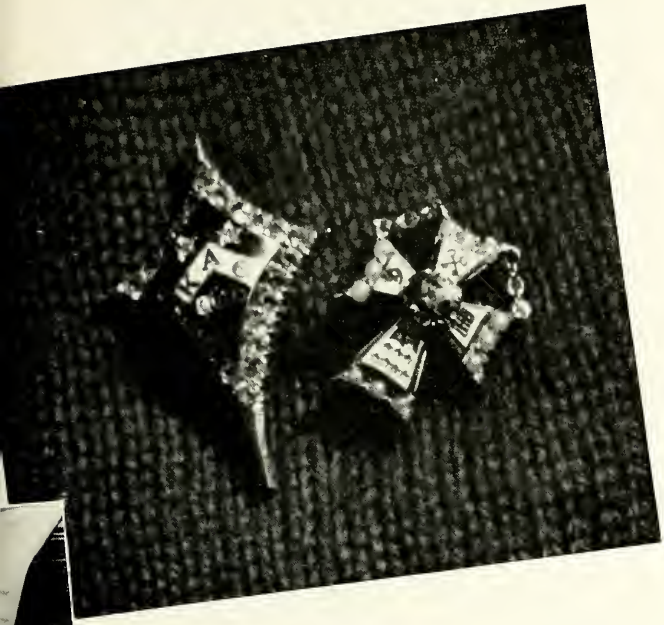

* 5

FOOTNOTES

* 4

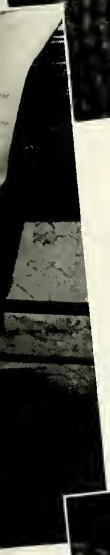

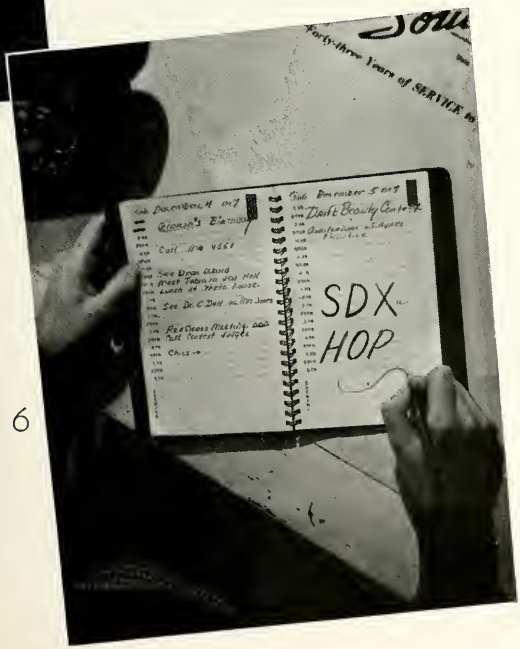

* 6

* 1. ADMINISTRATION

* 2. CLASSES

* 3. ACTIVITIES

* 4. ATHLETICS

* 5. GREEK LETTER ORGANIZATIONS

* 6. FEATURES

Reminiscingly yours...

* REMEMBER . . . THESE WERE THE YEARS THAT YOU WILL ALWAYS REMEMBER AS SOME OF THE BRIGHTEST OF YOUR LIFE. THE DAYS YOU HAD ROUGH SCHEDULES AND THE DAYS YOU HAD SNAP COURSES . . . ALL AVERAGED IT WASN'T TOO BAD, ALTHOUGH SOME PROFS THOUGHT YOU WERE ONLY TAKING ONE COURSE. THESE WERE THE DAYS THAT WENT SO FAST . . . THE DATES THAT SPED AND THE EXAMS THAT DRAGGED . . . REMEMBER THE LONG TRUDGE TO THE FIELDHOUSE WHEN THE WEATHER WASN'T SO GOOD.

REMEMBER HOW GLAD YOU WERE WHEN THE MONTHLY SIXTY-FIVE BECAME SEVENTY-FIVE . . . STILL WITH DATES AND PROMS IT DIDN'T QUITE STRETCH. REMEMBER THE LONG HOURS THAT SHE SPENT ON YOUR CORSAGE FOR THE PAN-HELL DANCE, AND HOW FOOLISH YOU FELT STANDING ON THE STAGE. IF YOU DON'T REMEMBER, YOU'RE OLDER THAN YOU THINK AND YOU DIDN'T PULL THIS DUSTY VOLUME OFF YOUR SHELF A DAY TOO SOON.
REMEMBER?

Reminiscingly yours...

* REMEMBER THE 7:55 RUSH FOR COLLEGIANS, THE 7:58 COFFEE IN THE CAFETERIA AND THE COLD EYE OF THE PROFESSOR AS YOU ENTERED CLASS AT 8:08? REMEMBER?

EVEN IF YOU WERE NOT A CHEM MAJOR, YOU MUST REMEMBER THE ODOR OF SULPHUR DIOXIDE AS YOU WENT TO YOUR LOCKER IN THE MORNING!

Reminiscingly yours...

THERE WAS NOTHING TO REPLACE THE LEISURE HOURS BETWEEN CLASSES WHEN YOU ZIPPED OVER TO THE C CLUB . . . THE COMFORT OF LOUNGING IN THE SHADE OF THE GIANT OAKS . . . THE "CRAZY BRICK" WALK IN WHICH YOU CAUGHT YOUR FEET IN THE SUMMERTIME AND SLID OFF SIDEWAYS IN WINTER? THERE WAS THE OMNI-PRESENT CONGREGATION OF B.M.O.C. BY THE RAILING COMMENTING LEARNEDLY AS THE COEDS STROLLED BY . . . HOW FAR YOUR MIND WANDERED FROM THOUGHTS OF STUDIES . . . REMEMBER?

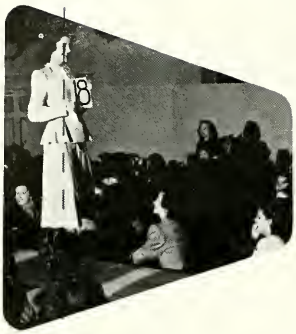

THIS WAS THE YEAR OF THE "AWFUL LET-DOWN."

REMEMBER THE NEGATIVE REACTION TO THE "NEW LOOK"? FOR ONCE, WOMEN'S FASHIONS WERE LITERALLY SWEEPING THE COUNTRY.

REMEMBER HOW STUNNING ALL THE GIRLS WERE AT THE BEAUTY CONTEST . . . THE SYMPATHY YOU FELT FOR THE JUDGES WHO HAD TO MAKE THE IMPORTANT DECISION . . . YOU WONDERED HOW THEY COULD REACH ANY CONCLUSION AT ALL WITH SO LITTLE GIRL AND SO-O-O-O-O MUCH CLOTHING . . . REMEMBER??

Fashions

* REMEMBER, THIS WAS THE YEAR OF THE ''NEW LOOK''? AFTER WOMEN FROM COAST-TO-COAST SCREAMED IN UNISON, "YOU CAN'T PULL THE WOOL OVER OUR KNEES," THEN DOCILEY YIELDED TO THE DICTATES OF FASHION.

Recollections

* REMEMBER . . . THIS IS THE LIBRARY. WHILE NOT AS FAMILIAR AS SOME OF THE OTHER PLACES ON THE CAMPUS, YOU DID STUMBLE INTO IT ONCE OR TWICE WHILE LOOKING FOR THE NEW YORKER IN THE REFERENCE ROOM . . . REMEMBER YOUR MOUNTING INTEREST IN THE LIBRARY AS FINALS AND THOSE TERM PAPERS APPROACHED?

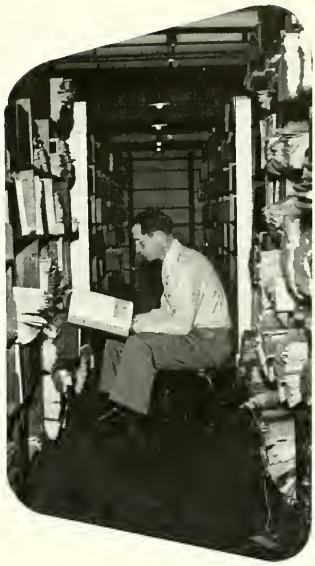

* REMEMBER? THIS WAS YOUR ZOO LAB. THIS WAS THE PLACE IN WHICH YOU SPENT FOUR OF THE BEST HOURS OF YOUR LIFE EVERY WEEK.

REMEMBER THE ODOR THAT YOUR FROG USED TO GIVE OFF ON HOT DAYS? REMEMBER?

"Jell" Hall

* REMEMBER? "I'LL MEET YOU IN JELL HALL AFTER CLASS," AND THAT THIS WAS ALWAYS EASIER SAID THAN DONE?

* REMEMBER PUSHING AND SHOVING YOUR WAY THROUGH THE PACK AND GETTING PUSHED AND SHOVED BACK? HOW OFTEN YOU GRIPED BUT NEVER REALLY MINDED . . . . .

Politics

* REMEMBER THE FAST AND FURIOUS CAMPAIGNING AND THE CROWDED POLLS AND VOTING LINES? REMEMBER?

* REMEMBER THE CLAIMS AND COUNTER-CLAIMS OF EVERYONE CONCERNED? AND THE ARGUMENTS OVER THE SIZE OF CAMPAIGN POSTERS AND EVERY POSSIBLE TECHNICALITY?

REMEMBER?

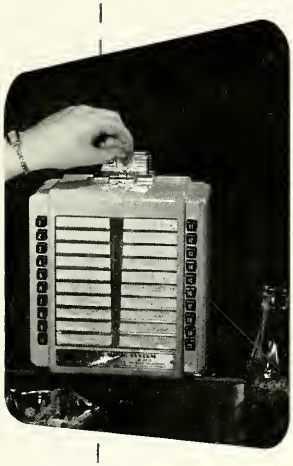

* REMEMBER THE HOT SUN, BLUE SKIES, AND COOL GREEN GRASS? REMEMBER THE INCESSANT JUKE BOX IN THE CAMPUS CLUB . . . THE COUPLES SITTING ON THE LAWN . . . THE DAILY FIRES IN THE TRASH CAN IN FRONT OF THE CAMPUS CLUB?

REMEMBER?

Reminiscingly yours...

* REMEMBER HOW YOU KILLED SPARE TIME IN THE BOOKSTORE, AT THE DRINKING FOUNTAIN, IN THE CAMPUS CLUB, AND AT THE SANDWICH BAR?

REMEMBER THE TIMES YOU WORKED THE COLLEGIAN CROSS-WORD PUZZLE BEHIND YOUR NOTE BOOK WHEN YOU THOUGHT THAT THE PROFESSOR WAS NOT UP TO HIS USUAL LECTURE FORM?

* REMEMBER THE HOURS OF BRIDGE AND COKES IN THE CAMPUS CLUB AND LOUNGE? AND THE DAY YOUR FOUR BIDS BROUGHT SLAMS AND YOUR THREE BIDS MADE BOOK?

Reminiscingly yours...

* REMEMBER THE FOOTBALL AND BASKETBALL GAMES AND THE CHEER LEADERS WORKING UP A SWEAT TRYING TO WORK UP THE STUDENT BODY! REMEMBER THE FLASHY FORMATIONS THAT THE BAND PRESENTED BETWEEN THE HALVES. IT SEEMED A MIRACLE THAT THEY GOT OUT OF THOSE TANGLES WITHOUT DENTS IN THEIR HORNS. AND THOSE MAJORETTES! REMEMBER HOME COMING CELEBRATIONS AND ALL THE OLD GRADS WHO HAD RETURNED TO THE CAMPUS FOR THE FESTIVITIES?

* REMEMBER THE SMALL GROUPS IN THE HALLWAYS TALKING ABOUT NOTHING IN PARTICULAR AND EVERYTHING IN GENERAL? AND THOSE DEEP DISCUSSIONS ON EVERYTHING FROM PHILOSOPHY TO YOUR OWN PERSONAL GOALS AND PLANS?

KAPPA ALPHA THETA

Reminiscingly yours...

Reminiscingly yours...

* REMEMBER THOSE ALL SCHOOL CONVOCATIONS THAT WERE HELD FOR SPECIAL OCCASIONS?

REMEMBER WHAT AN ENJOYABLE WALK IT WAS IN THE AUTUMN AND SPRING AND WHAT A PAIN THE SAME WALK COULD BE IN THE SUMMER SUN AND WINTER?

REMEMBER?

Reminiscingly yours...

* BUTLER IS VERY FORTUNATE TO HAVE A CAPABLE GROUP OF ADMINISTRATORS TO TAKE CHARGE OF THE MANY SPECIFIC OBLIGATIONS WHICH MUST BE FULFILLED TO FORM A SMOOTH FUNCTIONING INSTITUTION. THIS SELECT GROUP OF COMPETENT INDIVIDUALS IS RESPONSBLE FOR MANY OF THE SERVICES AVAILABLE TO THE STUDENTS AND FACULTY. IT IS INDEED A SHAME THAT THESE PEOPLE CANNOT ALWAYS COME FROM BEHIND THEIR MOUNTAINS OF RECORDS AND STATISTICS TO RECEIVE THE ACCLAIM THEY DESERVE.

Administration

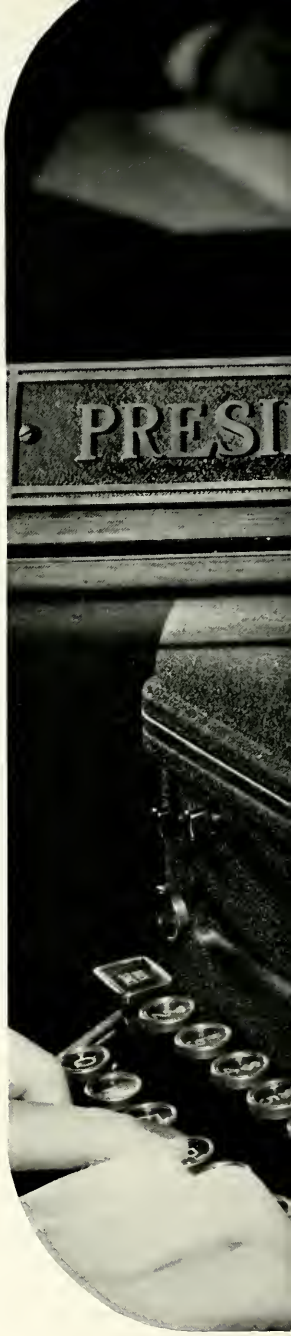

BUTLER UNIVERSITY
HOLY BIBLE
FORMERLY N.W.C. UNIVERSITY
SEAL

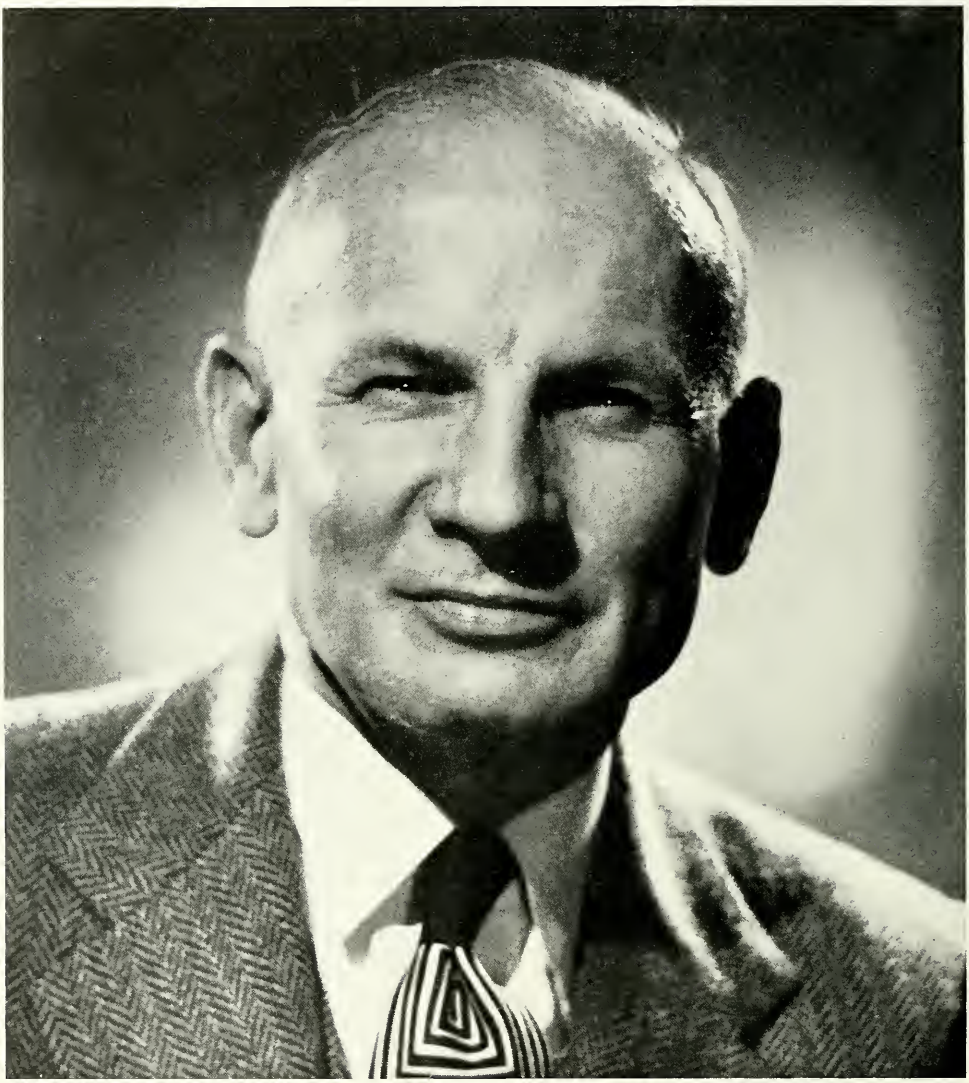

DR. M. O. ROSS

Butler University has been singularly blessed by the presence of a genial dynamo at its helm. Admired and respected by professional men and students alike, Dr. M. O. Ross is serving in the dual capacity of President of the university and as Acting Dean of the College of Business Administration.

BOARD OF DIRECTORS

At the core of every smoothly functioning institution is a capable board of directors. Students of Butler are very fortunate to have such a board. Composed of selfless individuals who are far sighted and progressive, the school is constantly guided to new goals and to new peaks of achievement.

HILTON U. BROWN

President of the Board of Directors is Hilton U. Brown, one of Butler University's oldest living alumni. A member of the Class of 1880, Mr. Brown's life-long interest in Butler has been instrumental in its growth and expansion, from a college to a university embodying six colleges.

EMSLEY W. JOHNSON

Emsley W. Johnson, vice-president of the Board of Directors is a prominent Indianapolis lawyer and a very active participant in civic affairs in the city and state. Also vice-president of the board of trustees of Arthur Jordan Conservatory of Music and of the Jordan Foundation, he is a member of the American and Indiana State Bar Associations.

KATHRYN BROMLEY

Kathryn Bromley serves in the capacity of secretary and treasurer of Butler University. A resident of Indianapolis, replaced John W. Atherton who died June 2, 1947.

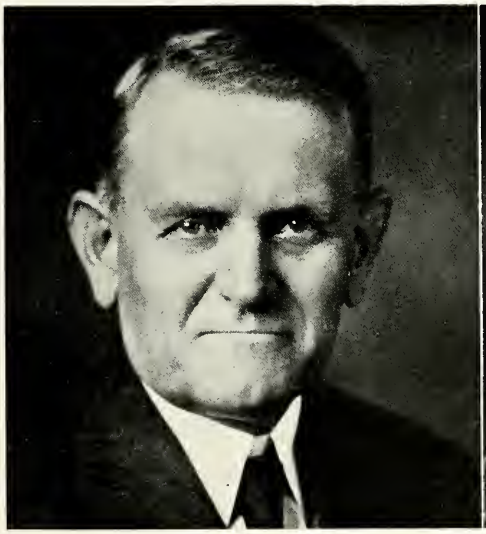

ADMINISTRATION

DR. C. R. MAXAM

Dr. C. R. Maxam, Butler Registrar, is a man of many problems. His duties consist of serving as chairman of the Veteran's Council, evaluation military service credits, and serving as director of admissions, which entails the adjustment of the high school and college credits of all students. On top of these duties he finds time to serve as director of placement in which capacity he obtains part-time and full-time positions for Butler students.

ARTHUR R. KENDALL

Arthur S. Kendall handles the big jobs of Butler purchasing agent, accounting for bookstore and cafeteria, director of the post office, business manager of athletics, and financial advisor for the DRIFT. All of these are gathered together under the title of Bursar and take a lot of doing every day.

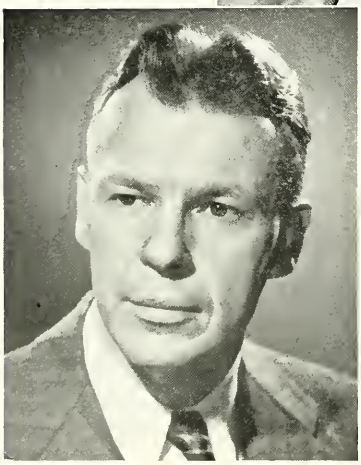

GEORGE A. SCHUMACHER

George A. Schumacher has been Butler Alumni Secretary since 1937. Through his efforts the active alumni membership has been greatly increased and organized into alumni clubs. Mr. Schumacher edits the Butler Alumnus, which carries alumni news, and is an assistant professor of English.

OFFICIALS

JOHN T. BARNETT

John T. Barnett is Butler's Public Relations Manager. The office of Public Relations functions as a news bureau for the university. It handles all the publicity that goes to the press, the radio, and all other publications in both academic and athletic matters. Mr. Barnett also serves as assistant to the president in the everyday routine of the university.

L. GRAY BURDIN

L. Gray Burdin, Dean of Men and director of employment, has the task of general supervision of the male life on campus. Outside of the many duties demanded by this office, Prof. Burdin serves in a teaching capacity on the Speech and Religion faculties.

DR. ELIZABETH B. WARD

Dr. Elizabeth B. Ward, Dean of Women, is in charge of the affairs of all the women students in Butler. This includes the regulation of all social function such as, teas, dances, and exchange dinners. Cooperation with the Pan-Hellenic Council, Dean Ward plays an important part in the heavy Spring and Fall rushes given by sororities.

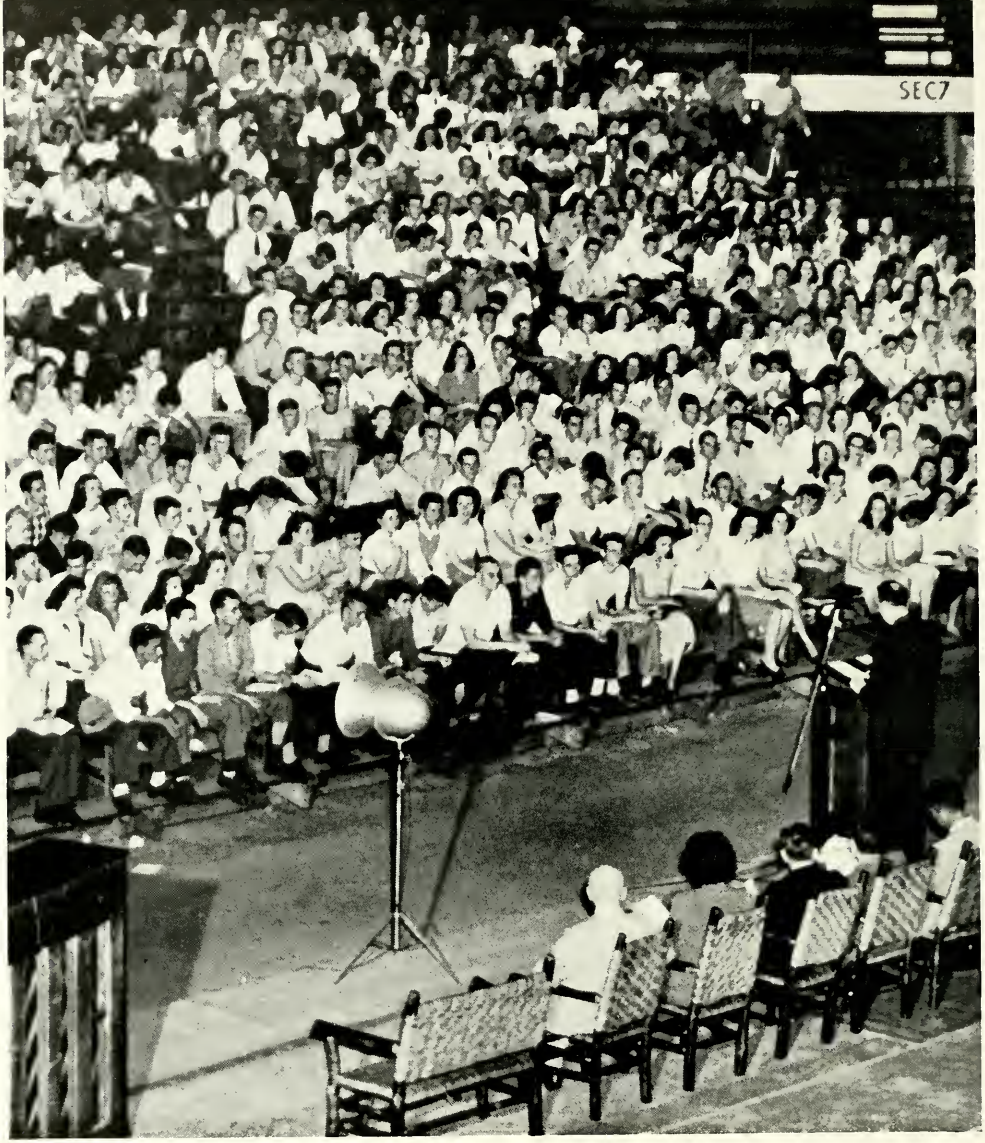

Butler's newest college is the University College. It was established in 1946. The University College proposes to mobilize the educational resources of the University as a whole in order to provide more effectively the common body of education needed by all students, no matter what their specific future educational, professional, or vocational goals may be. The primary concern will be to provide an educational program designed to meet the individual needs of the student.

DEAN P. M. BAIL

Established in 1946, the University College provides the student with the opportunity to maintain a broad general education before he enters the more specialized subjects he will encounter in the senior colleges. The University College is composed of freshman and sophomore students who are working on prerequisites for admittance to senior colleges.

Dean Bail is the director of this college whose main objectives include student guidance and advising to aid the student in selecting the courses and program which will best enable him to meet his needs and equip himself for a position in life after graduation.

DR. W. L. HOWARD, Chairmen Faculty Advisors

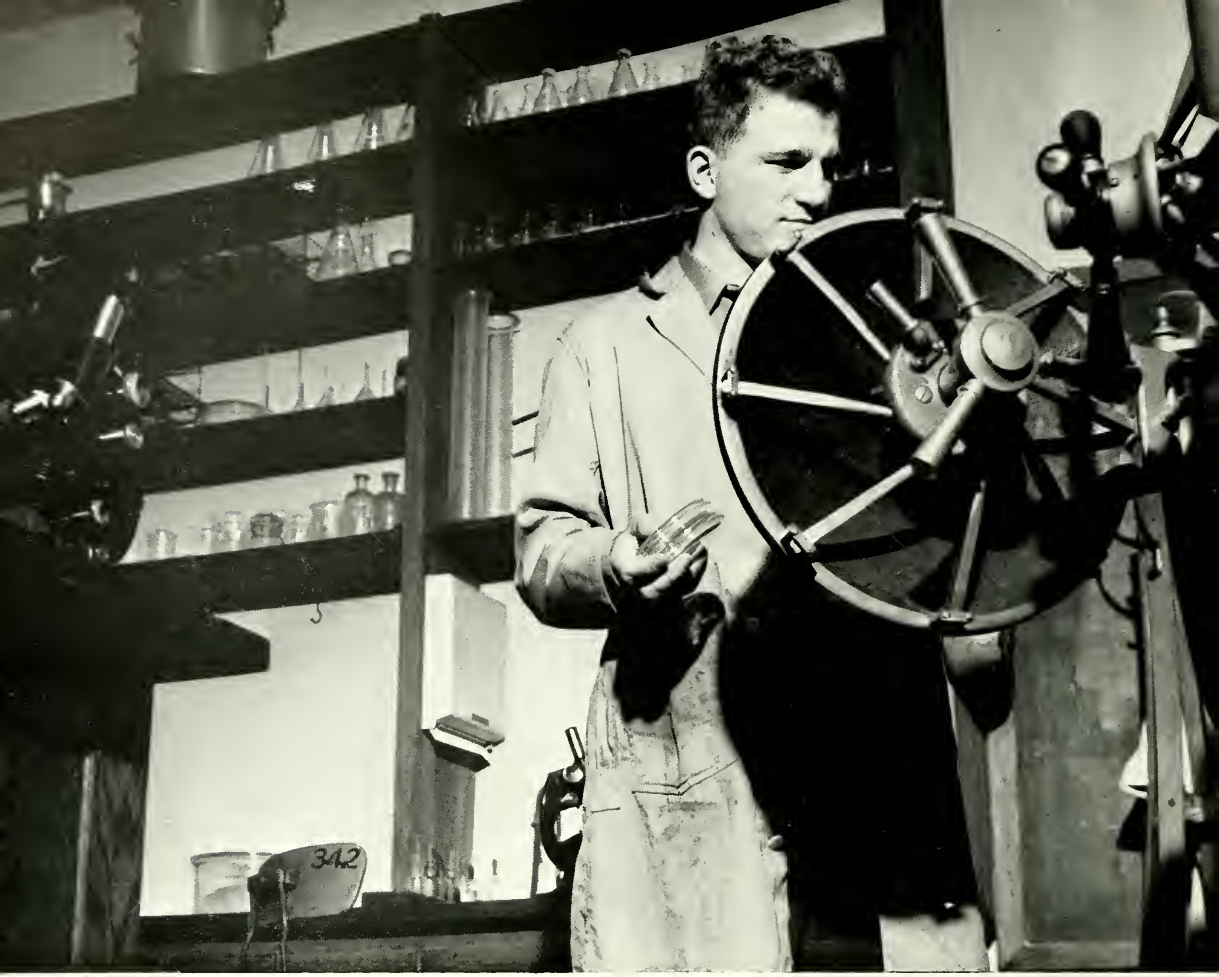

The objectives of the College of Liberal Arts and Science are numerous. They strive to create in the student a responsiveness to human experience as expressed in the terms of language, literature and fine arts; to enable the individual to attain exact and systematic thinking; to achieve a broad and thorough knowledge of the world; to teach the student to evaluate human activity morally and ethically; and to offer the student the opportunities for specialization and creative effort.

Students in the College of Liberal Arts and Science may choose a major subject in any of the following fields: botany, chemistry, economics, English, French, German, Greek, history, home economics, journalism, Latin, mathematics, music, philosophy, physics, political science, psychology, religion, sociology, speech, Spanish and Zoology.
Students in the college may also take pre-professional courses and a special curriculum for high school teachers is offered.

DEAN R. C. FRIESNER

COLLEGE OF LIBERAL ARTS AND SCIENCES

Dean Friesner assumed the responsibilities of the head of the College of Liberal Arts this year after the resignation of Dean Gino A. Ratti. Dean Ratti had been connected with the College of Liberal Arts since 1920.

Dean Freisner also holds the positions of Professor and Head of the Department of Botany. Dr. Friesner is a graduate of Ohio Wesleyan University and received his Ph. D. from the University of Michigan.

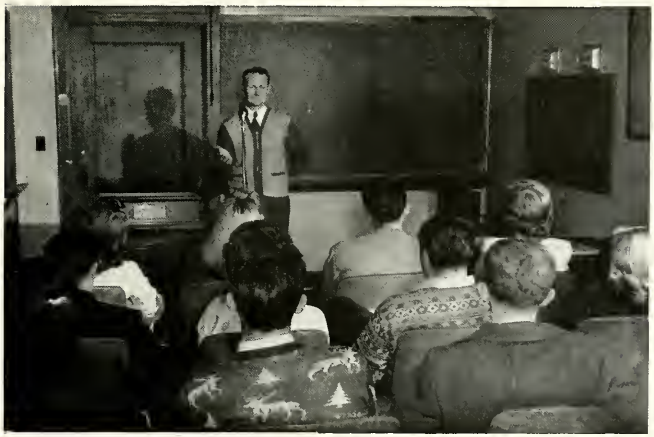

MINISTERIAL ASSOCIATION

The history of the Student Ministerial Association parallels that of the University in point of time. From a modest beginning as the "Sandwich Club" on the old Irvington campus, it has grown to its present effective status as one of the most active organizations of Butler. Membership is voluntary, consisting of students of the School of Religion and Department of Religion.

As stated in the constitution, the purposes of the association are: "the fostering of high ideals of life and work among students for the Christian ministry. The expression of these ideals in an increasing sense of comradeship in Christ, concern for the growth of the Church, and interest in the development of this school. The embodiment of these ideals in group projects."

In conjunction with Student Volunteers, Morning Devotions, a worship period for all students, meeting daily, Tuesday through Friday, has been maintained. Also, the Sunday worship service in Sweeney Chapel is a cooperative enterprise.

DEAN O. L. SHELTON

SCHOOL OF RELIGION

Butler is honored with one of the largest and best equipped ministerial training schools in the country.

The School of Religion was established in 1924, and moved to its graceful Georgian building in 1942. The building houses Sweeney Chapel, classroom, seminars, offices the theological library, including 30,000 volumes, the largest collection of Disciple literature.

A graduate institution and an accredited member of the American Association of Theological Schools, the primary purpose is to train candidates for the ministry and for allied forms of religious service. The curricula of the schools, also cultural in value, furnishes to students the knowledge and technique for productive work in the fields of pastoral, evangelistic, educational, missionary, ministry and in the vocations of social service. The school is also one of the supporting institutions of the American Schools of Oriental Research in Jerusalem and Baghdad.

Instruction in the College of Education is organized into seven departments: Elementary education (including kindergarten), secondary education, physical education, educational psychology, administration, history and philosophy, and supervised teaching. In affiliation with John Herron Art School and Arthur Jordan Conservatory of Music students are prepared to teach and supervise art and music both in elementary and high schools.

Students who expect to qualify for an Indiana teacher's license may complete the requirements for the certificate and at the same time complete the requirements for the bachelor of science degree with a major in elementary, secondary, or physical education.

DEAN P. M. BAIL

COLLEGE OF EDUCATION

The education of teachers, supervisors, and administrators for positions in kindergartens, elementary schools, and high schools is the major purpose of the College of Education. Under the direction of Dean P. M. Bail and his faculty the College of Education student is given a broad, general education, intensive work in the subjects to be taught, specialized training in professional courses, introducing the student to the problems of teaching, the program of supervised student teaching.

Keyed to the needs of students preparing for careers in the business world, courses are designed to equip them with the knowledge and understanding of the changing and developing character of economic society and the responsibilities that are laid for educated men and women in economic and journalistic activity.

A separate division of the college is the Department of Journalism. Dr. DeForrest O'Dell is in charge of this section.

Work is offered in this college in the fields of general business, marketing, personnel management, purchasing, traffic management, credit management, accounting, and insurance. Under the guidance of Dr. R. I. Mehr, Butler University has become one of the major schools in the field of life insurance training. An annual scholarship is awarded by the American United Life Insurance Company of Indianapolis to a student of at least junior standing who is majoring in life insurance and interest and qualified to enter the marketing and service branch of the life insurance business.

M. G. BRIDENSTINE
Assistant Dean

COLLEGE OF BUSINESS ADMINISTRATION

The College of Business Administration established in 1937 is headed by Dean Maurice O. Ross, president of Butler and Assistant Dean Merwyn G. Bridenstine. Dr. Bridenstine is a professor of Economics and studied at the University of Iowa where he received his Ph. D.

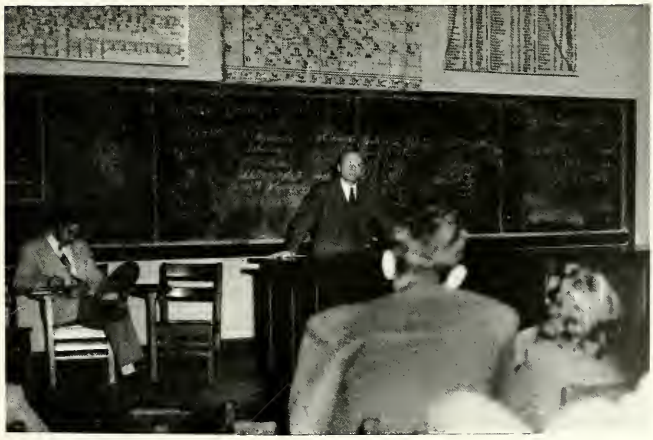

One of the newest of the colleges at Butler is the College of Pharmacy, which was established in 1945, through a merger with the Indianapolis College of Pharmacy. At the earliest possible date, a new building will be erected on the campus to house the College of Pharmacy, which at present is located in its old quarters at 800 East Market Street.

DEAN EDWARD H. NILES

COLLEGE OF PHARMACY

Under the guidance of Dean Edward H. Niles, graduates are trained to operate drug stores, become hospital pharmacists, enter the wholesale drug field, pharmaceutical, chemical, biological and cosmetic industries, and to be analysts and inspectors for health boards and other governmental agencies.

It is the purpose of the Division of Evening Courses to offer citizens of the area who are not full time students, as well as regularly enrolled students, the opportunity to enroll in courses in which they have a special interest but are not able to attend day classes because of employment.

Not only does this division offer convenient meeting times for students who might not otherwise be able to meet the required credits, but it also offers refresher courses for teachers who wish to re-enter the teaching profession.

DR. GEORGE F. LEONARD

DIVISION OF EVENING COURSES

Established in 1930 as an outgrowth of a series of evening courses started in 1899, the Division of Evening Courses, under the guidance of Prof. George F. Leonard, continues to play an important part in the University's educational program.

Affiliated with Butler University, Jordan Conservatory offers both the baccalaureate and master degrees. Jordan is accredited by the National Association of Schools of Music.

The Conservatory has standard accreditment by the Indiana State Department of Public Instruction. Jordan makes available to Butler students opportunities for study in music education, band and orchestral instruments, voice, drama, radio, speech, and dance.

One of the most popular fields of instruction offered at the Conservatory is that of radio. This course annually draws students from all over the state.

DR. LLOYD SUNDERMAN
Director

ARTHUR JORDAN CONSERVATORY OF MUSIC

STANLEY O. NORRIS
Registrar

GERALD V. CARRIER
Business Manager

The Kite Makers

With the goal of training students capable of professional practice, John Herron Art Institute offers training in four professional fields of art. Staffed with a faculty of practicing artists, the art school offers courses in painting, sculpture, commercial art and teachers' training.

Annually faculty members and students enter art specimens in various exhibitions throughout the country. Just as regularly, these entrances succeed in capturing top honors at these exhibitions.

JOHN HERRON ART INSTITUTE

The Herron Art School is affiliated with Butler University through its teachers' training courses. There exists a mutual exchange of students sharing in an affiliation of the two schools.

Since the Herron School is a professional one, its students specialize in the arts of sculpture, painting, commercial art, and teachers' training courses.

The members of the Art School's teaching staff are practicing artists, and the school building is unequalled among art schools for its beauty and suitability to art school work. Graduates of the Herron Art School have won such outstanding prizes as the Prix de Rome and the Paris Chaloner Fellowship, and are to be found in outstanding positions throughout the state and nation.

by Guillaume

by James Bradford

Reminiscingly yours...

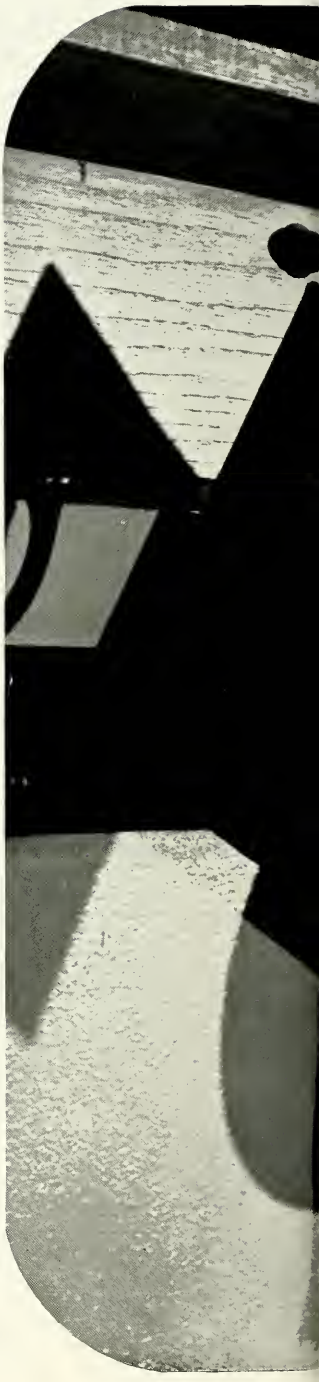

Classes

Seniors

CLASS OF '48

The Senior Class election was held in October, 1947. Robert Coyner, Sigma Chi, was chosen president. Other officers elected were: Rhea McGoldrick, Kappa Alpha Theta, vice-president; Betty Beck, Pi Beta Phi, secretary; and Robert Terrican, Sigma Chi, treasurer.

Founders' Day, February 6, marked the first appearance of the seniors in their caps and gowns. By June 7, they had passed their last final exams and were ready to accept their diplomas. The class also participated in Honor Day.

Left to right:

BOB TERRICAN
BETTY BECK
RHEA McGOLDRICK
BOB COYNER

Row 1

ALLEN, EVELYN MARIAN
Indianapolis
Religion

ALLSWORTH, ELINOR
La Grange, Ill.
History & Political Science

Delta Gamma
Tau Kappa Alpha
Spurs
Varsity Debate
Loyalty Legion
Freshman Class, Vice-Pres.
Junior Class, Sec.

ANDERSON, RUSSELL E.
Indianapolis

BAILEY, JACK C.
Indianapolis

Sigma Nu
Sphinx
Blue Key
Sigma Delta Chi, Vice-Pres.

Row 2

BARD, BARBARA JEAN
Indianapolis
Spanish

Delta Gamma, Soc. Chr.
Spanish Club
Y.W.C.A.

BARROWCLIFF, JOHN H. Jr.
Kokomo, Ind.
Physical Education

Phi Delta Theta
Capt. Freshman Basketball
Varsity Basketball Team

BAUMGART, JOAN CONSTANCE
Indianapolis
English

Kappa Kappa Gamma
Spanish Club
Young Democrats
Y.W.C.A.
Assn. Women Students

BAYLESS, KENNETH M.
Indianapolis
General Business

Sigma Nu, Rush Chairman
Loyalty Legion
Y.M.C.A.
Utes
Sphinx

Row 3

BECK, BETTY ANN
Indianapolis
Mathematics and Physics

Pi Beta Phi
Y.W.C.A.
Newman Club
Mathematics Club
Philokurian Club
Philosophy Club

BEMIS, THOMAS III
Indianapolis
Business Administration

Sigma Chi
Utes
Sphinx
Alpha Delta Sigma
Y.M.C.A., Treas.
Sphinx, Treas.
Alpha Delta Sigma, Treas.

BARKES, CHARLES LEON
Indianapolis
Lambda Chi Alpha

BRACKEN, NANCY
Indianapolis
Elementary Education

Delta Gamma
E.E.S.O.
Y.W.C.A.
Assn. Women Students
Kappa Beta

Row 4

BREINING, RAYMOND BIRDSALL
Indianapolis
Bus. Admin. & Marketing

BROCK, MAXINE ISABEL
Indianapolis
Religion

Zeta Tau Alpha
Kappa Beta
Student Council
Y.W.C.A.
Ichthus
Loyalty Legion
Assn. Women Students

BROWN, MAE LOUISE
St. Joseph, Ind.
Religion

Ichthus
Student Volunteers
Out of Town Girls

BURCK, PHLLIS JEAN
Indianapolis

Delta Delta Delta
Blue Book Staff
Welwyn Club, Pres.
W.A.A.
A.W.S.
Y.W.C.A.
Republican Club

Row 5

BYERS, WAYMAN
New Ross, Ind.
Pharmacy

CARMACK, JOHN WALTER
Indianapolis
Pre-Medicine

Delta Tau Delta

CARRIGAN, BARBARA MARIE
Little Falls, N. J.
Sociology and Psychology

Delta Gamma
Equiteers
W.A.A.
A.W.S.
Y.W.C.A.
Newman Club

CARTER, HELEN VIRGINIA
Indianapolis
English and History

Scarlet Quill
Kappa Delta Pi
Sigma Tau Delta
MSS, Freshman Editor
Who's Who
Phi Kappa Phi

Row 6

CECILE, CARMEL MARIE
Indianapolis
Spanish and French

Alpha Chi Omega
Scarlet Quill
Spanish Club, Pres.
Philokurian

CHRISTIE, WALTER SCOTT
Indianapolis
Business Administration

Delta Tau Delta
Utes, Vice-Pres.
Sphinx, Vice-Pres.
Student Council, Sec.
Interfraternity Council, Vice-Pres.
Sophomore Class, Treas.

CLARKE, DOROTHY MAE
Kokomo, Ind.
Spanish and Home Ec.

Kappa Kappa Gamma
Kappa Delta Pi
Pi Epsilon Phi, Pres.
Loyalty Legion
Welwyn Club

CLARKSON, CLARENCE G.
North Vernon, Ind.
Zoology and Chemistry

MSS Staff

SENIORS

SENIORS

CLASS OF '48

Row 1

CLINE, JAMES LLOYD
Compton, Ohio
Religion
Delta Tau Delta
Blue Key
Sphinx
Y.M.C.A.
B Men's Club
Alpha Phi Rho
Cross Country, Capt.

CLINE, JOE EDWARD
Indianapolis
Pre-Medicine
Delta Tau Delta
Current Events Club
Y.M.C.A.
Student Directory Staff

COLE, ORAL LAWRENCE
Mattoon, Ill.
Accounting
Accounting Society
Y.M.C.A.

COLLIGAN, DORIS MAE
Indianapolis
Botany and English
Phi Chi Nu
Spurs
Chimes
Scarlet Quill
Sigma Tau Delta

Row 2

COLLINS, MARY VIRGINIA
Indianapolis
Elem. Ed., Art and Music
Future Teachers Assn.
Newman Club

COLPETZER, MAY
North Manchester, Ind.
Sociology and Education

CONSODINE, MARGARET LOUISE
Indianapolis
Education
Future Teachers Assn.
Newman Club
Butler Philharmonic Choir

COOK, BENJAMIN RAMSEY
Anderson, Ind.
Pharmacy
Phi Kappa Delta

Row 3

COOPER, MARJORIE CHARLOTTE
Franklin, Ind.
Sociology
Delta Delta Delta
Sociology Club
German Club
Young Democrats Club
Y.W.C.A.
A.W.S.

COTTINGHAM, JANET MORENE
Greenfield, Ind.
English
Kappa Alpha Theta
Phi Chi Nu
Spurs
Chimes
Scarlet Quill
Sigma Tau Delta
Collegian and Staff

COX, PHILIP DEAN
Marblehead, Mass.
General Business
Sigma Alpha Epsilon

COYNER, ROBERT MARTIN
Indianapolis
General Business
Sigma Chi
Pres. Senior Class
Republican Club, Pres.
Spanish Club
Commerce Club
Interfraternity Council

Row 4

CRITCHFIELD, MAXINE
Indianapolis
Music
Kappa Alpha Theta
A.W.S.
Y.W.C.A.
Mu Phi Epsilon

CRUM, BYRON E.
Franklin, Ind.
Journalism
Phi Delta Theta

DALE, GEORGE A.
Indianapolis
General Business
Sigma Phi
Commerce Club
Psychology Club
International Relations Club

DAVIDSON, C. ERNEST
Indianapolis
General Business
Butler Insurance
Astronomy Club

Row 5

DAVIS, WALTER WILLIAM
Indianapolis
Insurance
Utes
Insurance Society

DeHOFF, ROBERT HOWARD
Indianapolis
Journalism
Pipe Club
Loyalty Legion

DILLION, JANE IRENE
Indianapolis
Journalism
Alpha Chi Omega
Theta Sigma Phi
Journalism Club
Equiteers
Loyalty Legion
Newman Club

DODD, WALTER FORREST
Paris Crossing, Ind.
Physical Ed. and Math.
Sigma Nu
Utes
Loyalty Legion
Interfraternity Council
Y.M.C.A.

Row 6

ELLIS, ANNA JEAN
St. Joseph, Mo.
Religion
Ichthus
Out of Town Girls
A.W.S.
Y.W.C.A.

ELLIS, WILLIAM N.
Plainfield, N. J.
Pre-Medicine
Utes

ENGLE, J. BYRON
Indianapolis
Business Administration

EVANS, MARGARET LOUISE
Indianapolis
Sociology & Social Work

Row 1

FEICHTER, CORNELIUS SAMUEL
Ft. Wayne, Ind.
Insurance
Sigma Nu
Y.M.C.A.
Insurance Society

FERGUSON, BETTY JEAN
Southport, Ind.
English
Delta Delta Delta
Y.W.C.A.
Spanish Club
University Theater

FIELD, MARGARET
New Castle, Ind.
English
Zeta Tau Alpha
Judiciary Council
Welwyn Club
Young Republican Club
Commerce, Vice-Pres.
A.W.S., Vice-Pres.

FINE, MARION EDWARD
Indianapolis
Phys. Ed. & Biological Sci.
Phi Delta Theta

Row 2

FLANINGHAM, EDWARD G.
Indianapolis
Gen. Business-Personnel
Phi Eta Sigma

FLIEGENSCHMIDT, CAROL ANN
Indianapolis
History & Political Science
Kappa Alpha Theta
Young Republican Club
Phi Chi Nu
Spurs
Tau Kappa Alpha
Treas. Y.W.C.A.

FRANKLIN, EARL JAMES
Bellfast, N. Y.
Delta Tau Delta
Utes
Sphinx

FRANTZREB, ARTHUR C.
Elwood, Ind.
Business Administration

Row 3

FREY, BARBARA J.
Indianapolis
Elementary Education
Kappa Kappa Gamma
Young Republican Club
F.T.A.
E.E.S.O.
Y.W.C.A.
A.W.S.

FRITSCHE, MARY C.
Indianapolis
Botany
Kappa Kappa Gamma
Scarlet Quill
Chimes
Phi Chi Nu
MSS Editor
Sigma Tau Delta, Sec.

FULK, RALPH GENE
Worthington, Ind.
Physical Education
Lambda Chi Alpha
Varsity Football
Y.M.C.A.

FULK ROBERT JEAN
Indianapolis
Accounting
Accounting Society
American Veterans Committee
Y.M.C.A.

Row 4

GADDY, RUTH ELEANOR
Indianapolis
English
Kappa Alpha Theta
Drift
Drama
Int. Relations Club

GANO, DOROTHY LOTENE
Indianapolis
Zoology
Sociology Club
Loyalty Legion
Y.W.C.A.

GERLACH, JULIA ANN
Indianapolis
Elementary Education
Kappa Alpha Theta
E.E.S.O.
Y.W.C.A.
A.W.S.

GIANAKOS, ATHENA
Indianapolis
General Business
Loyalty Legion
Commerce Club
Y. W. C. A.
A.W.S.

Row 5

GIANAKOS, GEORGIA
Indianapolis
Journalism
Loyalty Legion
Theta Sigma Phi, Pres.
Journalism Club, Pres.
Managing Editor of Collegian
A.W.S.
Y.W.C.A.

GILLMAN, PAUL FINDLEY
Indianapolis
Education
Kappa Delta Pi

GOSSOM, RUTHANNE
Indianapolis
Spanish
Kappa Kappa Gamma
Phi Chi Nu, Pres.
Sigma Tau Delta
International Relations Club
Spanish Club
Y.W.C.A.

GOULD, CAROLYN CLARICE
Indianapolis
Pre-Medicine
Alpha Chi Omega
Phi Chi Nu
Sigma Tau Delta
MSS Staff
Young Democrats Club
Psychology Club

Row 6

GRAHAM, ARTHUR ERNEST
Martinsville, Ind.
Journalism
Delta Tau Delta
Sigma Delta Chi
Philokurian
Utes
Sphinx

GRIFFIN, CHARLES D.
Indianapolis
Botany

GROTH, VERA HELEN
Indianapolis
Pharmacy
Lambda Kappa Sigma
American Pharmaceutical Assn.

GUMERSON, JOHN M.
Indianapolis
Accounting
B.I.A.
Alfred Marshall
Accounting Society

SENIORS

SENIORS

CLASS OF '48

Row 1

GUOYNES, LEE MARTZ
Accounting
Accounting Society

HALLAM, ROBERT E.
General Business
Alfred Marshall

HAM, WINIFRED HAM
Indianapolis
Journalism

Kappa Kappa Gamma
Sigma Tau Delta
Theta Sigma Phi, Vice-Pres.
Young Democrats
Journalism Club

HANCOCK, ANITA JEAN
Mays, Ind.
Accounting

Accounting Society
A.W.S.
Y.W.C.A.

Row 2

HARRISON, RICHARD CLINTON
Kokomo, Ind.
Zoology, Chemistry

Sigma Chi
Psychology Club
Sociology Club
Republican Club

HAUK, DOROTHY JEAN
Morristown, Ind.
Speech

University Theater
Y.W.C.A.
Tau Beta Sigma
Spanish Club
Varsity Debate
Band

HAWK, JEANETTE EMMALINE
Indianapolis

HEFFELFINGER, JO ANN
Indianapolis
Elementary Education

Kappa Alpha Theta
Young Republican Club
Y.W.C.A.
A.W.S.
F.T.A.

Row 3

HEGENHAUER, JOHN CHARLES
Indianapolis

Accounting Society
MSS Freshman Editor

HENDRYX, WARREN MAX
New Palestine, Ind.
General Business

HENN, CARL WILLIAM JR.
Indianapolis

Delta Tau Delta
Sigma Delta Chi
Sigma Tau Delta
Utes
Loyalty Legion
Journalism Club
Newman Club

HILEMAN, ROBERT LEROY
Plymouth, Ind.

Row 4

HILL, HENRY EMERSON
Indianapolis
Religion

Phi Eta Sigma
Classical Club
Preaching Club
Ichthus
Philokurian
Ministerial Association

HILL, LAURA NELL
Indianapolis
Religion

HOLLAR, PHYLLIS
Indianapolis
English

Delta Delta Delta
Loyalty Legion
Panhellenic, Pres.
Democrat Club
A.W.S.
Y.W.C.A.

HOLMES, CLARA ROSE
Indianapolis
Elementary Education

Phi Chi Nu
Hasenstab, Vice-Pres.
Math Club
E.E.S.O.
F.T.A.

Row 5

HUDSON, LINN W.
Indianapolis
Accounting

Sigma Nu
Alfred Marshall
MSS
Student Council
Loyalty Legion
Y.M.C.A.

HUMPKE, HILDA LUCILE
Carmel, Ind.
General Business

Zeta Tau Alpha
Commerce Club
Republican Club
W.A.A.
Y.W.C.A.
A.W.S.

JARVIS, WILLIAM
Kokomo, Ind.
Business and Advertising

JOHNSON, JOHN BARCLAY
Indianapolis
General Business

Track

Row 6

JOHNSTONE, SUZETTE ANNE
Anderson, Ind.
Zoology

Kappa Alpha Theta
A.W.S.

JONES, TIMOTHY W.
Frankfort, Ind.
Pre-Medicine

Delta Tau Delta
International Relations
Physics Club
Y.M.C.A.

JORDAN, PATRICIA LUCILLE
Indianapolis
Education

Young Republican Club
Indiana State Teachers Assn.
Y.W.C.A.

JOWITT, PATRICIA MAE
Indianapolis
English and History

Delta Delta Delta
Phi Chi Nu
Spurs
Hasenstab
Philokurian

Row 1

KAMPLAIN, ALAN C.
Indianapolis
Chemistry and Zoology

Student Directory
Band

KEKICH, PAUL G.
Youngwood, Penn.

KELLY, VIRGINIA
Greensburg, Ind.
Physical Education

Alpha Chi Omega
Delta Psi Kappa
P.E.M.
W.A.A.
Blue Gills

KENNEDY, JAMES BLAIR
Noblesville, Ind.
Life Insurance

Phi Gamma Delta
Blue Key
B-Men's Assn.
Insurance Society, Vice-Pres.
Inter-Fraternity Council, Vice-Pres.
Y.M.C.A.
Alpha Epsilon

Row 2

KENNEDY, RUSSEL EDWIN
Noblesville, Ind.

Phi Gamma Delta
Alpha Epsilon, Treas.

KEOUGH, BETTY JEAN
Indianapolis

Delta Delta Delta
Scarlet Quill
Chimes
Spurs
Phi Chi Nu
Delta Psi Kappa, Sec.
MSS Staff
A.W.S., Pres.
Philokurian, Treas.

KILBY, ROBERT DAVIS
Indianapolis
English

Delta Tau Delta
Sigma Tau Delta

KINGERY, MARVIN F.
Indianapolis
Pharmacy

Row 3

KINMAN, GENE HAMMOND
Petersburg, Ind.
Pharmacy

KNOX, HELEN M.
Indianapolis
Accounting

Accounting Society

KONING, WILLIAM CLAUDE
Beech Grove
Business Administration

LAGRANGE, PETER BOONE
Hanover, Ind.
Accounting and Science

Accounting Society

Row 4

LARKWORTHY, WILLIAM ERNEST
Chagrin Falls
Journalism

Phi Delta Theta
Sigma Delta Chi
Sigma Tau Delta
Collegian
Bullegian
Journalism Club
Loyalty Legion, Vice-Pres.

LaROWE, DONALD P.
Indianapolis
General Business

Sigma Nu

LEACHMAN, JOHN THOMAS
Indianapolis

LEUKHARDT, FRIEDA
Indianapolis
Elementary Education

E.E.S.O.

Row 5

LITTLEJOHN, MARION IONE
Indianapolis
Music

LONG, EDNA JEAN
Danville
Education

Future Teachers of America

LONG, LLOYD EVERETT
Cuyahaga Falls, Ohio
Business and Advertising

LOOMIS, BETTY JANE
Indianapolis

Kappa Kappa Gamma
Pi Epsilon Phi, Treas.
Spurs
Welwyn
A.W.S.
Y.W.C.A.

Row 6

LOSER, JACQUELINE
Indianapolis
Zoology and Chemistry

Delta Gamma
A.W.S.
Y.W.C.A.
W.A.A.
Panhellenic
International Relations Club

LOUCKS, SHIRLEY JEANNE
English

Pi Beta Phi
Phi Chi Nu
Spurs
Commerce Club
Young Republican's Club
Y.W.C.A.
A.W.S.

LUCAS, BARBARA GENE
Indianapolis
English and Spanish

Scarlet Quill, Vice-Pres.
Phi Chi Nu
Sigma Tau Delta
Kappa Delta Pi
MSS Senior Staff
Poetry Club
Y.W.C.A.

MAISH, PHYLLIS JEAN
Frankfort
Spanish

Kappa Alpha Theta
Scarlet Quill
Spanish Club
Loyalty Legion
Y.W.C.A. Cabinet
A.W.S.
Judiciary Council

SENIORS

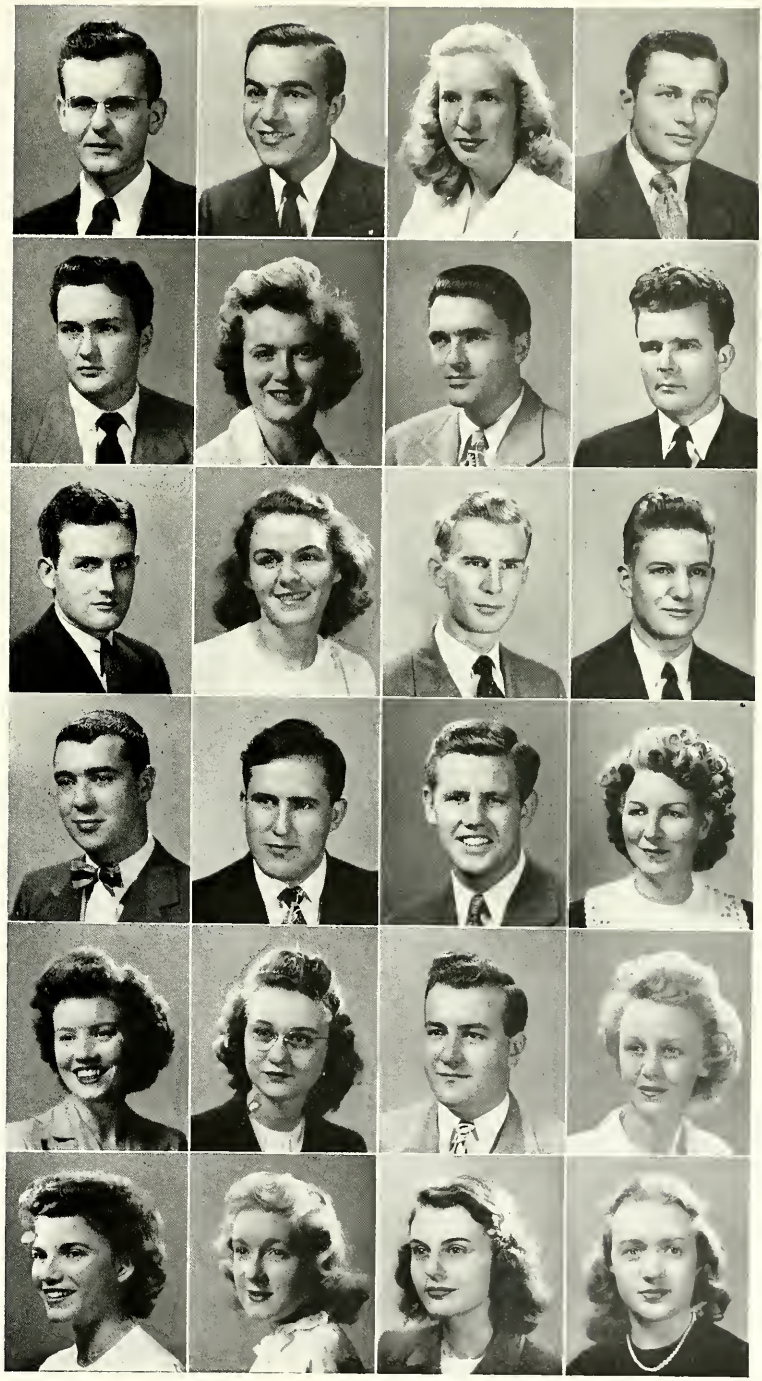

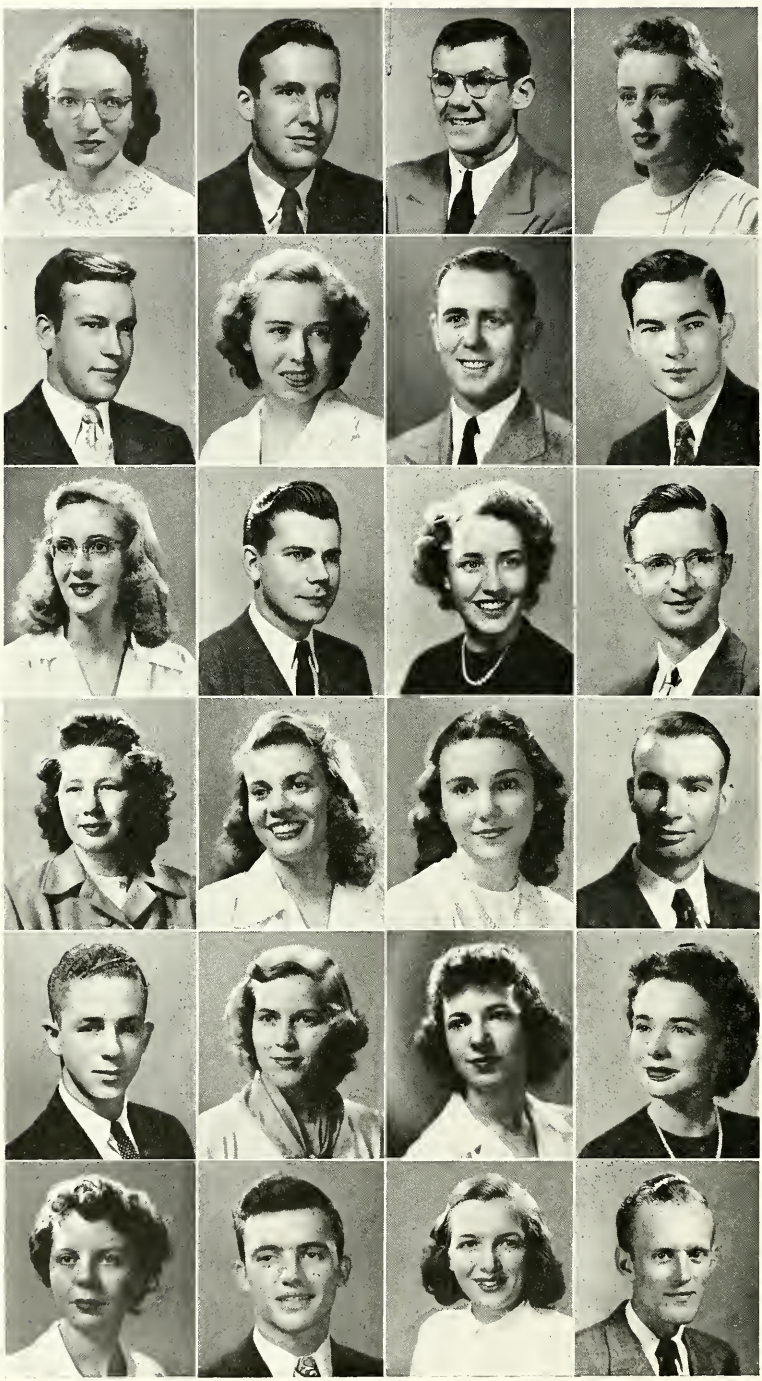

SENIORS

CLASS OF '48

Row 1

MALOTT, JEANNE ADA
Indianapolis
Botany and English
Trianon
Phi Chi Nu
Sigma Tau Delta
Phi Kappa Phi
MSS Freshman Editor
Y.W.C.A.
A.W.S.

MALOTT, WILLIAM E.
Indianapolis
Insurance and Bus. Admin.
Insurance Association

MANIFOLD, HOWARD LEE
Mooreland, Ind.
Journalism & Advertising
Phi Delta Theta
Blue Key
Alpha Delta Sigma
Collegian
Track
Baseball
Journalism Club
B-Men Association

MARKLEY, BARBARA ANN
Dayton, Ohio
Kindergarten Education
Delta Gamma
Kappa Beta
F.T.A.
International Relations
E.E.S.O.
Y.W.C.A.
A.W.S.

Row 2

MARSHALL, LEO W.
Montezuma
Physical Ed. and History
Sigma Nu
Utes
Y.M.C.A.

MARSHALL, MILDRED ALICE
Indianapolis
Psychology
Alpha Chi Omega
Chimes
Scarlet Quill
Blue Gills
A.W.S.
Y.W.C.A.
Red Cross

MASARIU, JOHN FRANCIS
Indianapolis
Physical Education
Phi Delta Theta

MATTHEWS, ROBERT WALTER
Indianapolis
Accounting
Lambda Chi Alpha
Blue Key
Kappa Kappa Psi
Loyalty Legion
Accounting Society
Insurance Society
Commerce Club

Row 3

McCORMICK, MARY LYNN
Flora, Ind.
English
Kappa Kappa Gamma
A.W.S.
Y.W.C.A.

McCUNE, GEORGE DAVID
Indianapolis
History
Phi Eta Sigma
MSS
F.T.A.
A.W.S.
Y.M.C.A.

McGOLDRICK, RHEA JEAN
New Augusta, Ind.
Speech
Kappa Alpha Theta, Vice-Pres.
Omega Tau Alpha, Pres.
Drift
Panhellenic
Senior Class Vice-Pres.
Varsity Debate

McMULLEN, ROBERT EVERTT
Indianapolis
History, English
Sigma Nu
Hasenstab
Kappa Kappa Psi
Y.M.C.A.

Row 4

McQUEENEY, FRANCES MARIE
Milton-Treuwater, Oregon
Sociology
W.A.A.
Sociology
A.W.S.

METZGER, ANN HUNTER
Cleveland
English
Kappa Kappa Gamma
W.A.A.
A.W.S.
Y.W.C.A.

MIKELS, MARY JO
Indianapolis
Journalism and English
Pi Beta Phi
Collegian Staff
Journalism Club
Y.W.C.A.
A.W.S.

MILLER, LEWIS WILLIAM
Indianapolis
Business
B.I.A.

Row 5

MITCHELL, JAMES REX
Thorntown, Ind.
Physical Ed. and Biology
Sigma Chi
Pipe Club
Y.M.C.A.

MORIARITY, RUTH ELLEN
Indianapolis
Elementary Education
E.E.S.O.

MORRISON, BETTY JO
Indianapolis
Elementary Education
Delta Delta Delta
Phi Chi Nu
Spurs
Chimes
Scarlet Quill
Student Council

MUDD, JOY
Detroit, Mich.
Journalism
Kappa Alpha Theta, Pres.
Tau Kappa Alpha
Theta Sigma Phi
Omega Tau Alpha
Spurs
Collegian Staff, City Editor
Loyalty Legion
Panhellenic Council

Row 6

MYERS, HARRIETT LEWIS
Indianapolis
English
Delta Delta Delta
Omega Tau Alpha
A.W.S.
Y.W.C.A.

MYERS, ROBERT EUGENE
Indianapolis
Business Administration
Delta Tau Delta
Utes
Blue Key
Sphinx
Commerce Club
Sociology Club

NAPP, AUDREY MERLE
Indianapolis
History and English
Delta Gamma
International Relations
Student Council
Jackson Club
F.T.A.

NELSON, DEAN B.
Newell, Iowa
Business and Advertising

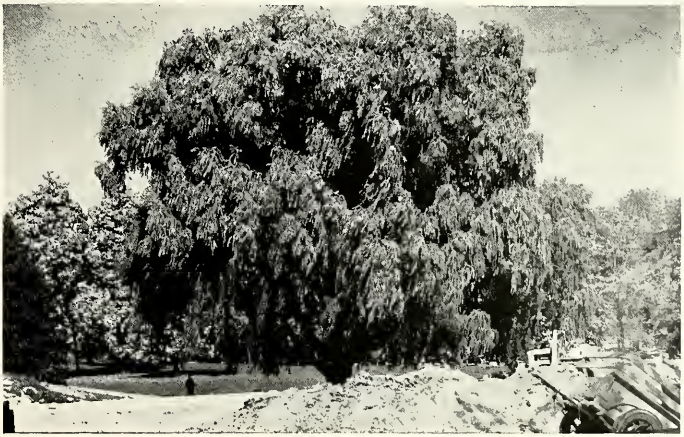

Row 1

NEWEY, JAMES S.
Marion, Ind.
General Business
Lambda Chi Alpha
Republican Club
Y.M.C.A.
Commerce Club

O'CONNER, PAUL T.
Indianapolis
General Business
Alpha Tau Omega
Insurance Society
Phi Eta Sigma
Utes

O'DAY, PATRICIA
St. Petersburg, Fla.
Secondary Education
F.T.A.
Welwyn Club
A.W.S.

O'MAHONEY, RUTH EVELYN
Indianapolis
English
I.S.A.
University Theatre
Newman Club

Row 2

OREWILER, DANIEL A.
Indianapolis
Sociology
Sigma Nu

OTT, ELIZABETH JEAN
Indianapolis
Spanish
Delta Delta Delta
Spanish Club
Y.W.C.A.
A.W.S.
Panhellenic Council
Young Republican Club

OTTINGER, MARY E.
Kokomo, Ind.
Sociology

PARK, WINSLOW ROBERT
Fort Plain, N. Y.
Business Administration
Chorus

Row 3

PARKS, HAYDEN LEROY
St. Louis, Mo.
Physical Education
Political Science
Track Team
B-Men's Association

PETTIJOHN, JANE
Indianapolis
Elementary Education
Kappa Kappa Gamma
E.E.S.O.
A.W.S.
Y.W.C.A.
Young Republican

PETRANOFF, WILLIAM T.
Indianapolis
Business
Lambda Chi Alpha
Y.M.C.A.

PETTINER, SIBYL
Indianapolis
A.W.S.
Trianon
Y.W.C.A.
Mathematics Club

Row 4

PHELPS, VERA LOUISE
Indianapolis
Pharmacy
Intercollegiate Club
Alpha Phi Alpha

PHILLIPS, MARCEA COLLENE
Burlington, Ind.
Music Education, English
Sigma Alpha Iota

PIPER, IMOGENE
Indianapolis
Pharmacy
Lambda Chi Alpha
Amer. Pharmaceutical Assn.
Alpha Phi Alpha, Sec.

PITCHER, GEORGIA ANN
Indianapolis
Elementary Education
Kappa Kappa Gamma
Phi Chi Nu
Spurs
Kappa Delta Pi
E.E.S.O., Pres.
A.W.S. Cabinet
Y.W.C.A.
F.T.A.

Row 5

POE, GLORIA GENE
Indianapolis
Business
Zeta Tau Alpha
Psychology
Insurance Society
Commerce Club
Y.W.C.A.
A.W.S.

POHLAR, RUTH ELLEN
Indianapolis
Journalism
Kappa Kappa Gamma
Theta Sigma Phi, Sec.
Drift Associate Editor '47
Collegian
Journalism Club

POINDEXTER, MORRIS E.
Indianapolis
B.I.A.
Insurance Society

POOLE, JESSE MERVIN
Indianapolis
Elementary Education
Utes
F.T.A.

Row 6

POSTON, PEGGY
Attica, Ind.
Elementary Education
Kappa Kappa Gamma
W.A.A.
E.E.S.O.
F.T.A.

POTENA, CARL GEORGE
East Hartford, Conn.
Business
Insurance Society

PRELEPA, MICHAEL
Youngstown, Ohio
Marketing-Business
Football
Baseball

PRICE, GLENN ORVILLE
Indianapolis
Business
Lambda Chi Alpha
Y.M.C.A.
Young Republicans
Commerce Club

SENIORS

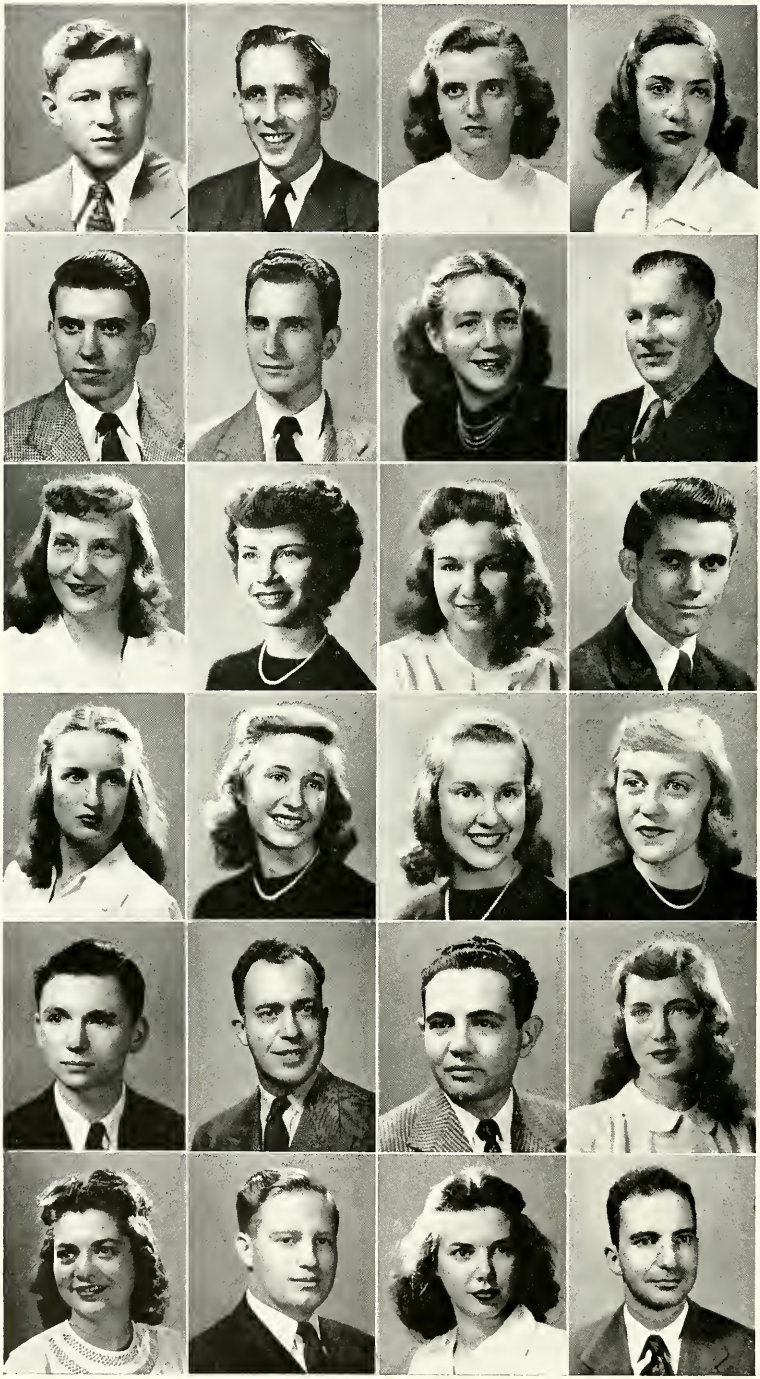

SENIORS

CLASS OF '48

Row 1

PRICE, ROBERT M.
Indianapolis
Business, Accounting
Sigma Chi
Loyalty Legion
Accounting Society
Republican Club
Y.M.C.A.

REGULA, ELMER LEE
Indianapolis
General Business, Pre-Law

REINACKER, DOROTHY MARGARET
Indianapolis
Mathematics, Spanish
Trianon, Pres.
Spurs
Chimes
Scarlet Quill, Treas.
Kappa Delta Pi
Tau Beta Sigma
Mathematics Club, Pres.
Marching Band
F.T.A.

REYNOLDS, JEAN REDWINE (MRS.)
Indianapolis
Sociology
Kappa Kappa Gamma
Spurs
Chimes
Scarlet Quill
Philokurian
Sociology Club
Coed Consular

Row 2

REYNOLDS, JEREL N.
Fishers, Ind.
Business
Alfred Marshall
Accounting Society
Commerce Club

RIDER, DONALD GEORGE
Indianapolis
Editorial Journalism
Editorial Director, Collegian
S.D.X.
Newman
Pipe
I.S.A.
Astronomy

ROBINSON, LAURA RUTH
Indianapolis
History and English

ROEHM, THOMAS CHARLES
New Richmond, Ohio
Pharmacy
American Pharmaceutical Association

Row 3

ROHDE, HENRIETTA MARIE
Indianapolis
Home Economics
Zeta Tau Alpha, Treas.
A.W.S., Sec.
Welwyn Club, Vice-Pres.
Spanish Club
Y.W.C.A.
Red Cross

ROSEBERRY, SHERRY J.
Tipton, Ind.
Psychology
Kappa Alpha Theta
A.W.S.

RUCH, LENORA BELLE
Calumet City, Ill.
Education
Trianon
Math Club
W.A.A.
F.T.A., Vice-Pres.

SANDERS, ROBERT J.
Kokomo, Ind.
Journalism
Sigma Nu
Collegian
Journalism Club
Psychology Club

Row 4

SCHREIBER, MARY ELIZABETH
Indianapolis
English
Alpha Chi Omega, Sec.
Spurs
Collegian
Drift
Newman Club
Color Guard
Loyalty Legion

SCHREIBER, NANCY ANNE
Indianapolis
Spanish
Kappa Alpha Theta
Y.W.C.A.
A.W.S.
Democrat Club

SCHUMACHER, JOAN
Indianapolis
Home Ec. and Education
Kappa Alpha Theta
Philokurian
Blue Gills
Welwyn Club
F.T.A.
A.W.S.

SCOTT, JOANNE
North Vernon, Ind.
Psychology
Kappa Alpha Theta
A.W.S.
Drift
Y.W.C.A.
Sociology Club
Psychology Club

Row 5

SHIPLEY, ROBERT DAVIS
Indianapolis
Accounting
Phi Eta Sigma
B.I.A.
Accounting Society
B. U. American Legion

SHUTT, WILLIAM GLENN
Indianapolis
Education

SIMPSON, RALPH S.
Indianapolis
Chemistry
Delta Tau Delta
Alpha Phi Omega
Am. Chemical Society

SIMS, IRENE MAE
Indianapolis
Home Economics
Phi Beta Phi, Pres.
Panhellenic Assn., Sec.-Treas.
Drift Staff
Blue Gills
Welwyn Club
Loyalty Legion

Row 6

SINGLETON, SUSAN M.
Indianapolis
Elementary Education
Pi Beta Phi
A.W.S.
Y.W.C.A.
F.T.A.
E.E.S.O.

SMALL, RICHARD HARRIS
Indianapolis
General Business
Phi Delta Theta
Y.M.C.A.
Intramurals
Insurance Society

SMALTZ, CAROLYN GARTHWATT
Marion, Ind.
Business
Kappa Kappa Gamma
Y.W.C.A.
Young Republican Club
A.W.S.

SPEAKMAN, EUGENE PAUL
Indianapolis
Journalism-Advertising
Lambda Chi Alpha
Sphinx Club
Blue Key
Alpha Delta Sigma
Collegian
Manager Baseball
Journalism Club

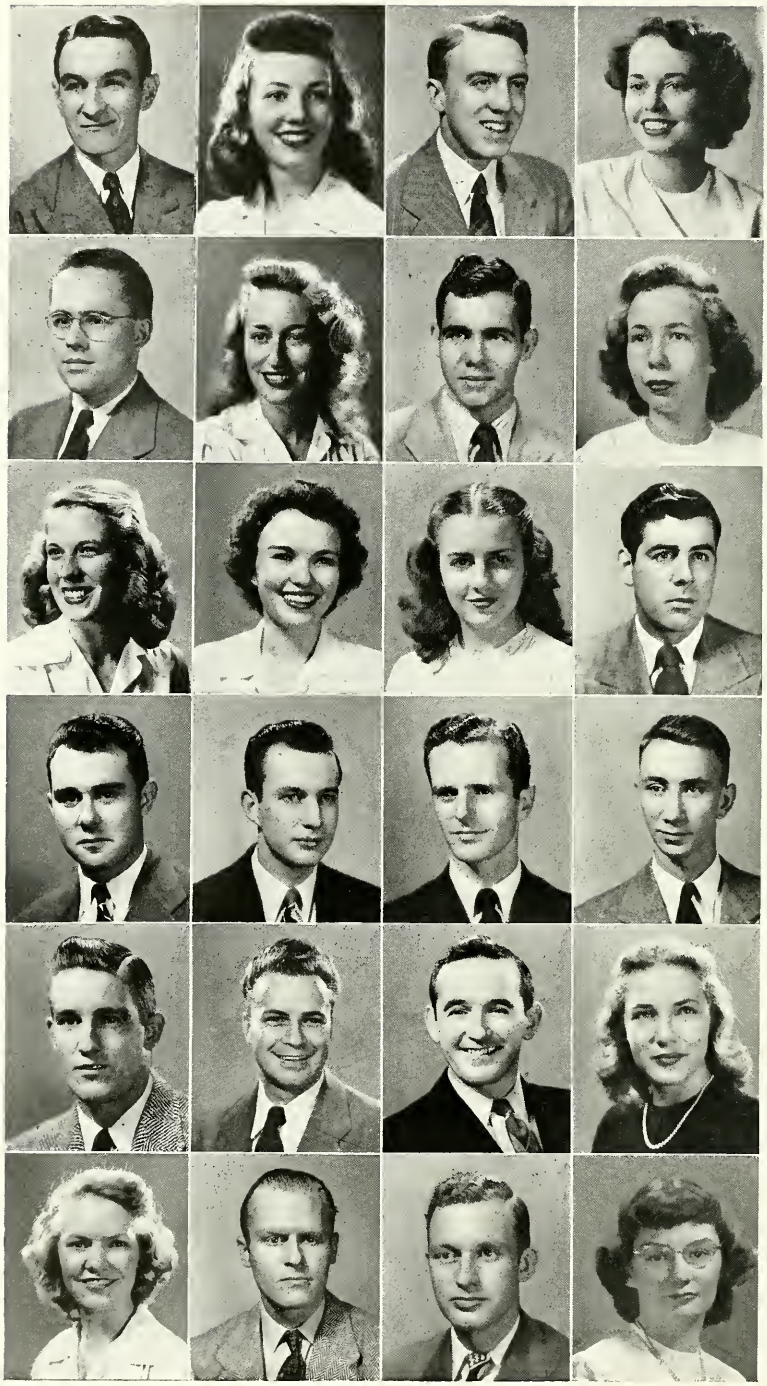

SPIEL, JOSEPH NICHOLAS
Indianapolis—Business
Phi Delta Theta, Newman Club

STEINBACH, ROSE MARIE
Indianapolis—Physical Education
Delta Delta Delta, Drum Majorette, F.T.A., P.E.M.

STRAIN, EDWARD RICHARD
Indianapolis—Psychology, French
Lambda Chi Alpha, Philosophy Club

STUCKY, ELIZABETH JANE
Indianapolis—Philosophy
Pi Beta Phi, American Chemistry Society, Republican Club, Phil Club

SUMNER, DALE RICHMAN
Indianapolis—Accounting
Sigma Nu, Blue Key Sec., Alfred Marshall, Utes Accounting Society Pres.

SURBER, MARIAN LEE
Indianapolis—Social Work
Delta Delta Delta, Sociology Club, Y.W.C.A., Psychology Club

SUTHERLAND, HOWARD WILLIAM
Indianapolis—Physical Education
Sigma Nu, Y.M.C.A.

SWANN, MARY ELIZABETH
Indianapolis—Accounting
Trianon, Kappa Beta Pres. Stu. Coun. Pres., Acct. Society Sec., Com. Club

SWICKARD, DOROTHY JOAN
Indianapolis—English
Alpha Chi Omega Pres., Spurs, Panhellenic Jud. Coun., Loyalty Legion

TAGGART, REBECCA LOUISE
Indianapolis—English-French
K.K.G, Scarlet Quill, Chimes, Spurs, Phi Chi Nu Sigma Tau Delta, Stu. Coun.

TAGUE, IRENE
Indianapolis—History
Psychology Club, Y.W.C.A.

TENGBLAD, WARREN EUGENE
Chicago, Ill.—Journalism
Lambda Chi Alpha

TERRICAN, ROBERT LOUIS
Indianapolis—Accounting
Sigma Chi Treas., Phi Eta Sigma, Utes, Blue Key, Alfred Marshall Pres., Tau Kappa Alpha, Phi Kappa Phi

THIEL, LEONARD FRANK
Indianapolis—General Business

THOMAS, JOHN CHARLES
Indianapolis—General Business

TOBIN, WILLIAM JOSEPH
Indianapolis—Journalism
Phi Delta Theta, Sigma Delta Chi Pres., Collegian Ed., Drift Staff, Rhinie Guide, Newman Club Pres., Y.M.C.A. V.-Pres.

TOON, HEROD ANDREW Jr.
Indianapolis—Physical Education
Phi Delta Theta, B Men's Assn. Vice-Pres., Andy Williams Award Winner, Football, Basketball '44-'48, Baseball

TRACEY, WILLIAM C.
Ironton, Ohio

TREUCHET, NORBERT P.
Ft. Wayne, Ind.—Pharmacy

TUDOR, MARCIA ANN
Kokomo, Ind.—German
Kappa Alpha Theta, German Club Sec., Psychology Club

VAN ARENDONK, LOIS ARLENE
Indianapolis—Education, Home. Ec.
Kappa Kappa Gamma, Pi Epsilon Phi Sec., Welwyn Club, F.T.A.

VANDER MOERE, LEE W.
Indianapolis—Education

VAUGHN, JAMES D.
Louisville, Ky.
Sigma Chi, Y.M.C.A., Young Republican

VOKE, CAROLYN DARWIN
Anderson, Ind.—Secondary Education
Pi Beta Phi, A.W.S., Butler Choir, Judiciary Council, Philharmonic Choir

CLASS OF '48

Row 1

WALTERS, BRYAN BROOKS Jr.
Indianapolis
Radio Journalism, English
Phi Delta Theta
Utes
Blue Key
Omega Tau Alpha
Collegian, Editor
Drift Staff
Rhinie Guide, Editor
Sigma Delta Chi

WEHLAGE, JAMES ROBERT
Indianapolis
Gen. Business-Marketing
Kappa Kappa Psi
Newman Club

WELLS, BARBARA JEAN
Indianapolis
English
Kappa Kappa Gamma, Pres.
Phi Chi Nu
Spurs
Philokurian, Pres.

WELLS, ROBERT EUGENE
Indianapolis
Advertising
Phi Delta Theta
Alpha Delta Sigma
Y.M.C.A.
Drift Editor '47

WINTER, ROBERT K.
Indianapolis
History & Political Science
Kappa Delta Pi
Tau Kappa Alpha
Utes
Varsity Debate

Row 2

WHEELER, JACK K.
Noblesville, Ind.
General Business
Sigma Chi
Sphinx
Y.M.C.A.
Young Republicans Club
Varsity Tennis

WHITAKER, SHIRLENE V.
Indianapolis
Mathematics
Trianon, Corres. Sec.
Kappa Delta Pi
Mathematics Club

WIEBERS, MARY ANN
Kokomo, Ind.
English
Kappa Alpha Theta
Spurs
W.A.A.
Catylitic Club

WILEY, THOMAS PAUL
Lebanon, Ind.
Lambda Chi Alpha

SULLIVAN, HARRY DANIEL
Indianapolis
Physical Education, English
Y.M.C.A., Vice-Pres.

Row 3

WILLIAMSON, MARY JOAN
Indianapolis
Music
Delta Gamma, Vice-pres.
Mu Phi Epsilon
Choir
Kappa Beta

WILSON, GORDON EUGENE
Indianapolis
Accounting
Sigma Nu
Accounting Society

WIRTH, BETTY JEAN
Indianapolis
Chemistry-Zoology
Delta Gamma, Rec. Sec.
Loyalty Legion

WORKMAN, JOSEPH FRANCIS
St. Louis, Missouri
Journalism

YOUNG, DOROTHY M.
Princeton, Ind.
Religion
Zeta Tau Alpha
Ichthus
Young Republican
Band

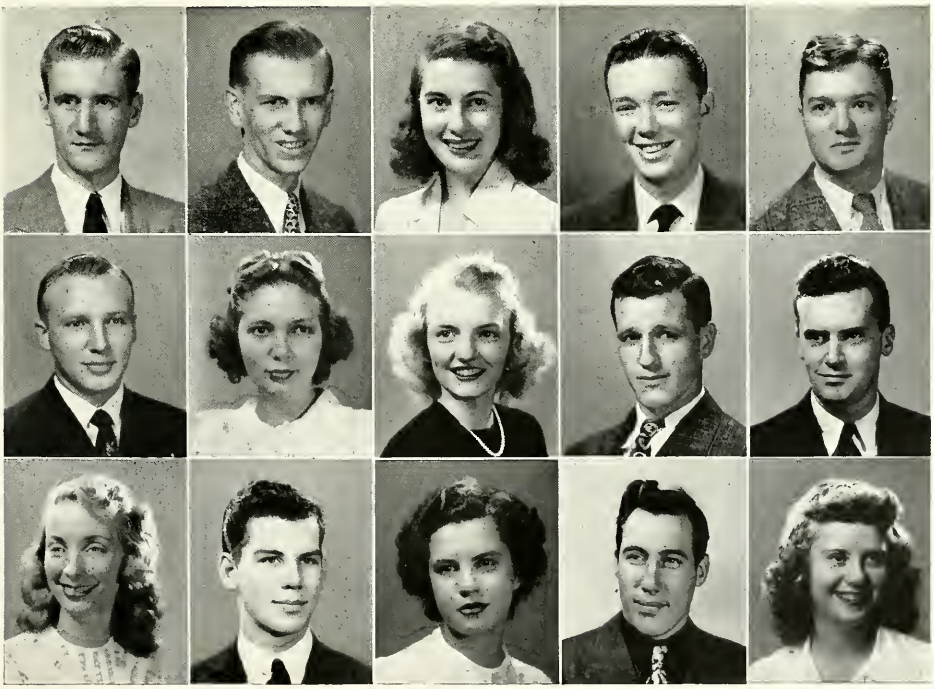

Juniors

The Junior Class of '49 held a spirited election in the fall of the year in which all caucuses were represented. Officers were: Sargent Hunt, president, ISA; Bill Pace, vice-president, ISA; Don Smiley, prom chairman, Phi Delt; Lloyd Olcott, treasurer, Sigma Nu and Secretary Pat Pointer, Alpha Chi.

Close working harmony was immediately established when Don Smiley and Sargent Hunt began to make plans for the Junior Prom, and to make it the largest dance in Butler history. The dance was held in early summer and had the largest attendance of any previous school dance.

The Drift, under the editorship of Anna Harshman, Kappa Alpha Theta, was the largest project of the Junior class.

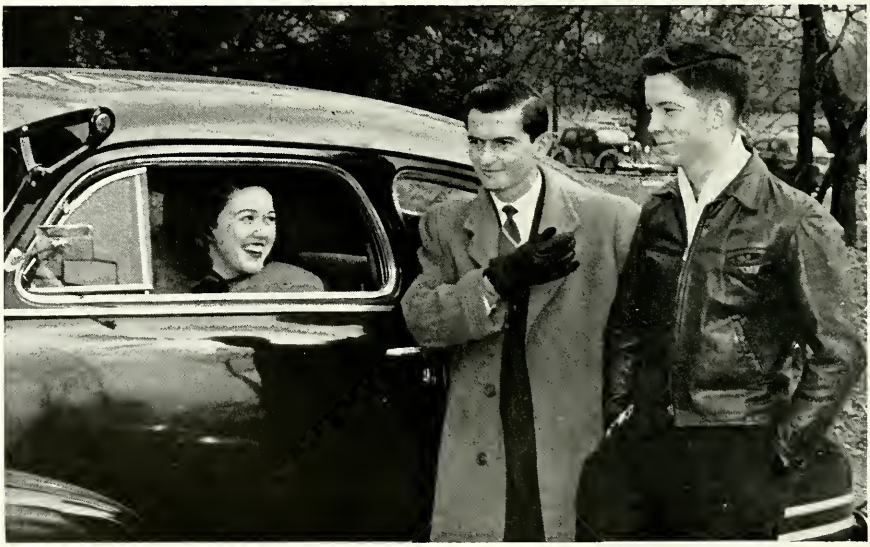

PAT POINTER, BILL PACE, LLOYD OLCOTT

CLASS OF '49

AGNEW, RICHARD F.
Milford, N. J.

AUGUSTINE, PHYLLIS A.
Indianapolis
Education, Mathematics

BALDWIN, MARK F.
Marion, Ind.
Physics, Mathematics

BARCLAY, LOIS H.
Pittsburgh, Pa.

BARTLE, ORIN C.
Indianapolis
Accounting

BARTZ, JAMES L.
South Bend, Ind.
Pre-medical

BAYT, ANTHONY P.
Indianapolis
History, Pre-law

BEELER, JAMES A.
Indianapolis
History

BEESON, JULIA C.
Crawfordsville, Ind.
Elementary Education

BILLHEIMER, JAMES C.
Marion, Ind.
General Business

BILLINGSLY, JOHN H.
Fairland, Ind.
Pre-medical

BISSELBERG, BURDETTE F.
Indianapolis
Business, Advertising

BLACK, GEORGE A.
Baldwin, Kan.
Business

BLACKWELL, BETTY
Indianapolis
English, Physical Ed.

BLOCKER, ALFRED T.
Indianapolis
Business

BOND, PATRICIA
Indianapolis
Medical Technology

BOSCHEN, C. LEE
Indianapolis
Insurance

BOSTON, JACK A.
Indianapolis
Journalism

BRIDGES, HOBART H.
Indianapolis

BRIGHT, JAMES J.
Indianapolis
History

BRINK, JANICE M.
Gary, Ind.
Home Economics

BROCK, CHARLES W.
Detroit, Mich.
General Business

BROCKMAN, FRANCES A.
Indianapolis
Chemistry

BROWN, JO ANN
Indianapolis

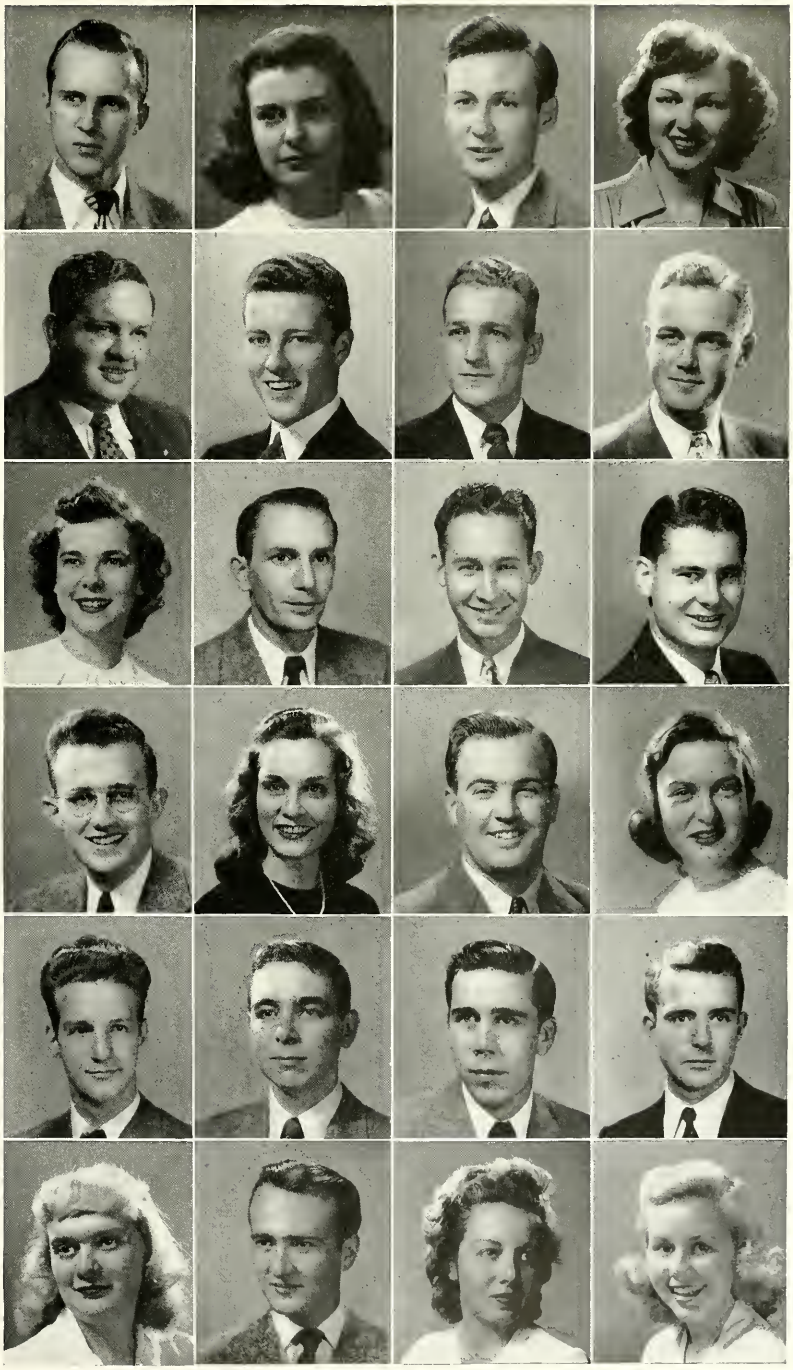

CLASS OF '49

BRYANT, CAROL R.
Park Ridge, Ill.
English

CARR, WILLIAM F.
Indianapolis
General Business

CASSADY, JEANETTE J.
Indianapolis
Psychology

CHILDS, JOANNE
Indianapolis
Elementary Education

CHRISTIE, BRUCE W.
Indianapolis

CHROBAK, HELEN A.
LaPorte, Ind.

CHURCH, MANSON E.
Indianapolis
Pre-law

COLLINS, JOSEPH L.
Indianapolis
Insurance

CONDES, SAM K.
Whiting, Ind.
Physical Education

COOLEY, JAMES B.
Indianapolis
Accounting, Business

CRABB, ROSALYN
Indianapolis
Business Ad., Spanish

CRODDY, BERNA I.
Indianapolis
Sociology

DARSEY, CECILE
Claxton, Ga.
Spanish

DAUGULL, DOLORES A.
Indianapolis
English

DAVEE, R. O.
Indianapolis
Business Administration

DELPORTE, CHARLES R.
Ottawa, Ill.
Education

DONNELLY, PATRICIA M.
Indianapolis
Journalism, Advertising

DOIG, ROBERT W.
Greenwood, Ind.
Mathematics, Physical Ed.

DORRELL, JOSEPH W. JR.
Indianapolis

DOWDEN, CHARLES
Bloomfield, Ind.

DUNKELBERG, MARGARET L.
Pekin, Ill.
Journalism

EARLE, BOBBE L.
Indianapolis
Spanish, Religion

EBLE JOHN R.
Indianapolis
Pre-medical

ESKEW, L. H.
Indianapolis
Accounting

CLASS OF '49

ETHERINGTON, MARSHALL D.
Indianapolis
Chemistry, Pharmacy

FATE, JOANNE
Indianapolis
Psychology

FEIN, JEAN C.
University City, Mo.

FELTIS, THORA J.
Indianapolis
Chemistry, Mathematics

FIEGE, L. JEAN
Indianapolis
Elementary Education

FINLEY, LAWRENCE J.
Indianapolis
Psychology

FINN, CAROLYN
Indianapolis
English

FORD, JANE E.
Indianapolis
Business Administration

FRENCH, DALE W.
Matoon, Ill.
Business Administration

FRITZ, FRATINE
Bluffton, Ind.
Business Administration

FRITZ, NORBERT
Indianapolis
Accounting

FRY, BYRON F.
Indianapolis
History

FULTZ, LOTUS H.
Bloomington, Ind.
Journalism

GADDIS, BETTY J.
Indianapolis
History, English

GORDON, MARY E.
Indianapolis
Marketing

GRAY, ELEANOR E.
Indianapolis
Psychology

GREEN, BARBARA L.
Indianapolis
Business

GREEN, PATRICIA L.
Pittsburgh, Pa.
Psychology, Sociology

GRIMES, JAMES S.
Indianapolis
Marketing

GOODMAN, ROBERT W.
East Chicago, Ind.

HACKETT, EVELYN R.
North Manchester, Ind.
Speech, Radio

HALLAM, ERVIN R.
Indianapolis
General Business

HAMP, JULIANA
Kokomo, Ind.
English

HANES, SALLY W.
Fort Wayne, Ind.

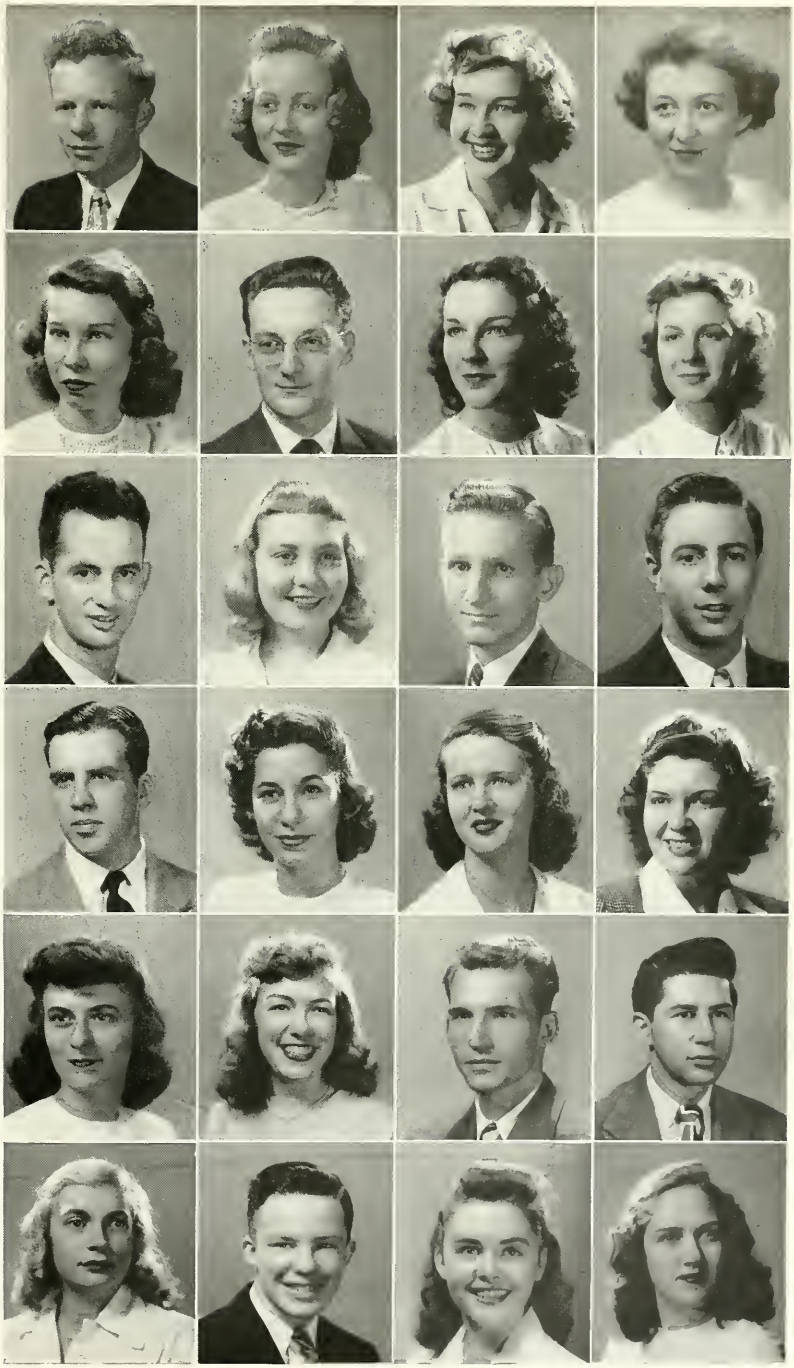

CLASS OF '49

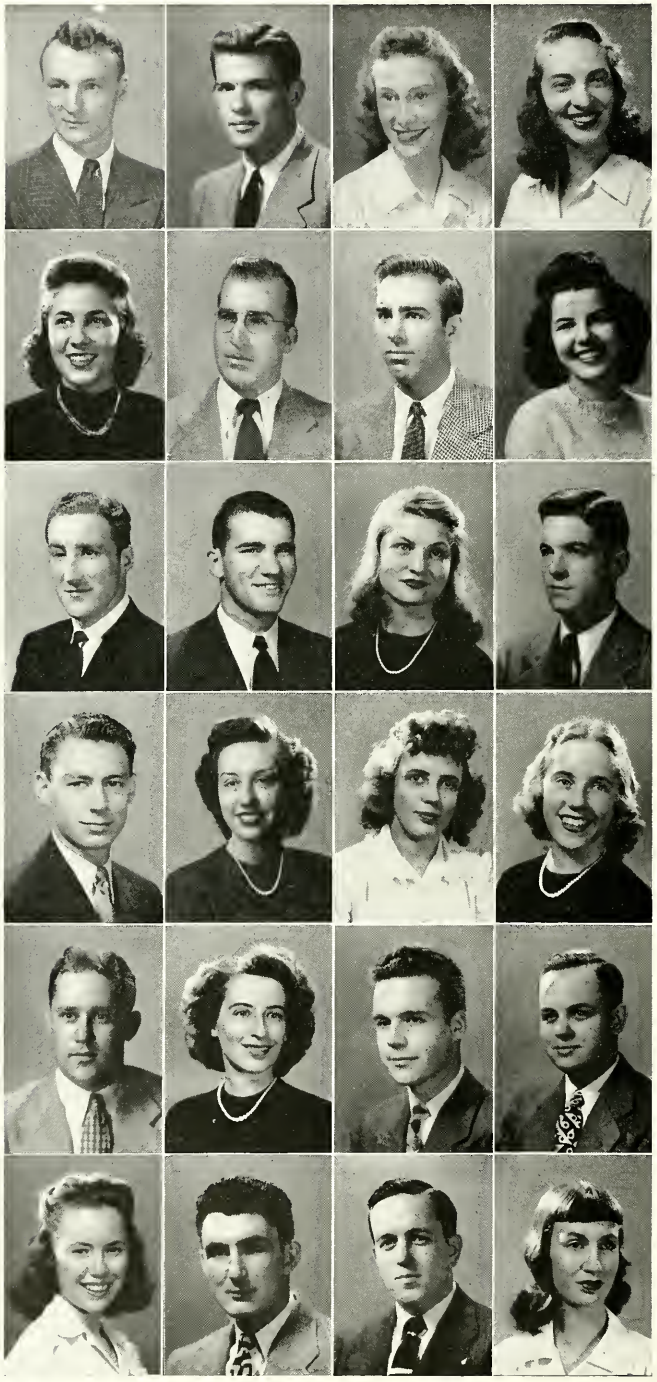

HANSGEN, JOHN E.
Georgetown, Ill.

HARDMAN, WILLIAM G.
Indianapolis
Science, Physical Ed.

HARMAN, GERALDINE M.
Indianapolis
Psychology

HARMAN, MADELINE F.
Indianapolis
Spanish

HARSHMAN, ANNA L.
Indianapolis
History-Political Science

HASENSTAB, LOUIS D.
Indianapolis
Secondary Ed., Biology

HATFIELD, ANCIL
Big Clifty, Ky.

HATTEN, LOISANN M.
Logansport, Ind.
Spanish, English

HAUCK, KENNETH E.
Indianapolis
Pre-medical, Zoology

HAWKINS, EDWARD S.
Indianapolis
Religion, Philosophy

HEINEY, ALYS J.
Anderson, Ind.
Journalism, English

HENDERSON, L. MARK
Indianapolis

HICKS, WALTER J.
Indianapolis
Journalism

HINNEFELD, ARNOLA J.
Fortville, Ind.
Art

HITE, JO ANN
Indianapolis
Elementary Education

HODGES, JANE A.
Indianapolis
Speech

HOLLINGS, RICHARD T.
Indianapolis
Chemistry, Pharmacy

HOLMAN, JOAN K.
Kokomo, Ind.
Physical Education

HOLMES, DONALD H.
Indianapolis
Chemistry

HOWELL, ROBERT L.
Salem, Ill.
Religion

HUBER, PATSY R.
Crawfordsville, Ind.
Home Economics, English

HUNTZINGER, MERILL R.
Upland, Ind.
Journalism

IRWIN, ARTHUR E. JR.
Indianapolis
General Business

ISAACS, BETTE C.
Indianapolis
French, English

CLASS OF '49

JACOBS, MARY L.
Indianapolis
Elementary Education

JENNINGS, JOANNA
Indianapolis

JOHNSON, ROBERT L.
Indianapolis
Journalism, Political Science

JOSEY, CHARLES C.
Indianapolis
Marketing

JUSTUS, VELMA L.
Indianapolis

KAHRE, BETH M.
Peru, Ind.
Home Economics

KAPPES, KENNETH C.
Indianapolis
Pre-medical

KEMPER, WALKER W. JR.
Louisville, Ky.
Pre-medical

KIICK, BARRY R.
Paris, Ill.
Business Administration

KISER, JANICE R.
Orlando, Fla.
Religion

KLINGE, WALTER R.
Indianapolis
Insurance

KRAMPE, PAUL C.
Indianapolis
General Business

KREBS, NORMAN
Shelbyville, Ind.
Pharmacy

LANAHAN, MARGARET
Indianapolis
Journalism

LANCET, MARTHA L.
Indianapolis

LARSEN, WILLIAM B.
Indianapolis
Business Administration

LECKRONE, BETTY A.
Rochester, Ind.
Primary Education

LEE, MARCIA
Indianapolis
Elementary Education

LeTOURNEAU, JAMES C.
New Augusta, Ind.
Business Administration

LEUTHOLD, LAWRENCE R.
Indianapolis
Pharmacy

LIBBERT, EDWIN L. JR.
Indianapolis
Pre-medical

LIVINGSTON, WILLIAM J.
Indianapolis
Pharmacy

LOUGHERY, JAMES W.
Indianapolis
Business

LOVELLE, BARBARA L.
Indianapolis
Business Administration

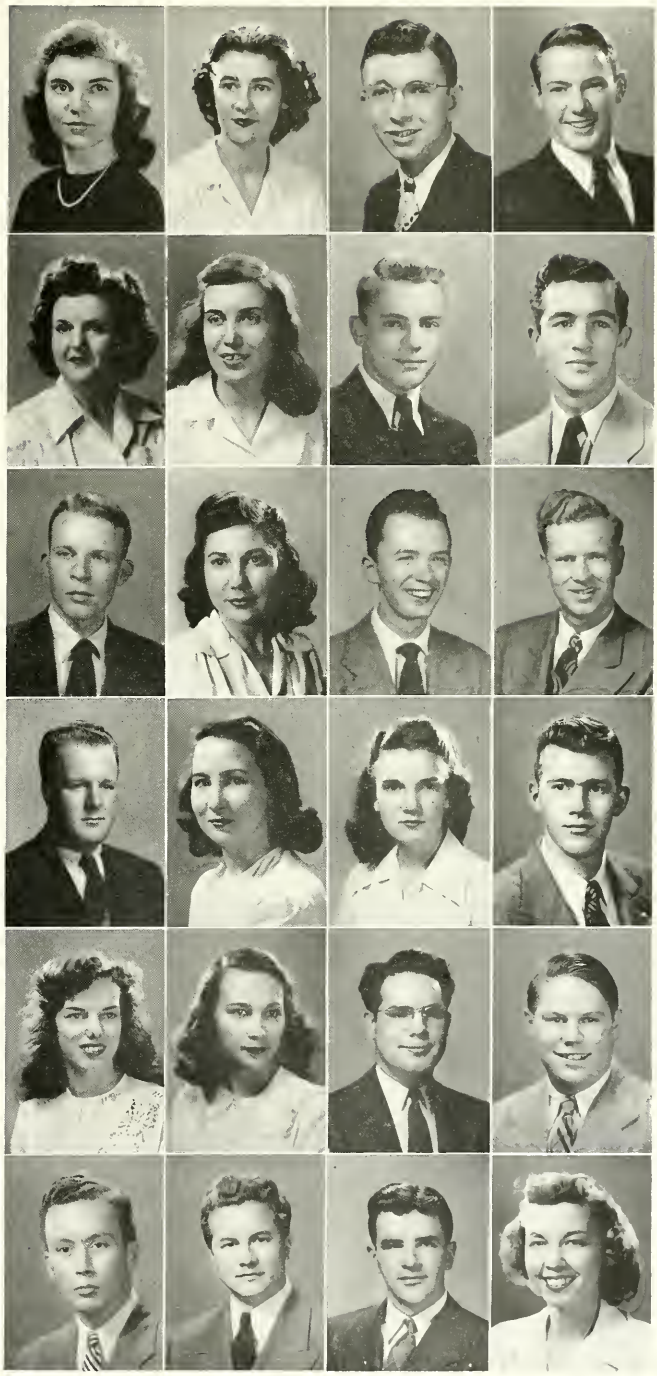

CLASS OF '49

MAGENNIS, JAMES H.
Indianapolis
Pre-medical

MALOTT, ANNE J.
Indianapolis
Education

MALOTT, BETTY J.
Indianapolis
Home Economics

MARTIN, JOHN N.
Indianapolis

MARVEL, L. DALE
Indianapolis
Pre-medical

MAXWELL, BETTY
Indianapolis
History

McGRIFF, E. CARVER
Indianapolis
General Business

McNEELY, MARY E.
Indianapolis
Psychology, English

MELCHER, WILLIAM H.
Anderson, Ind.
Business Ad., Marketing

MEYERS, PAUL R.
Indianapolis

MILLER, BETTY L.
Indianapolis
Speech

MILLS, WILBUR J.
Indianapolis
General Business

MINNEY, MARTHA J.
Indianapolis
Radio

MITCHELL, MARILYN S.
Noblesville, Ind.
French

MORRIS, CATHERINE L.
Huntington, Ind.
Elementary Education

MOSBAUGH, HARRY A.
Noblesville, Ind.
Pharmacy

MOYNAHAN, FRANK J.
Indianapolis
Physics, Mathematics

MULL, E. JANE
Greenfield, Ind.

MURPHY, CHARLES J.
Indianapolis
Journalism

MYERS, CHARLENE S.
Peru, Ind.

MYERS, MILDRED I.
Carmel, Ind.
English, Physical Ed.

NEWBURG, DOROTHY M.
Indianapolis
Business Administration

NORTON, WILLIAM A.
Indianapolis
Business Ad., Economics

O'BRIEN, EILEEN T.
Indianapolis
Pharmacy

CLASS OF '49

O'DELL, MOLLY
Indianapolis
Journalism

OGLE, RAYMOND W.
Indianapolis

OLCOTT, LLOYD W.
Oaklandon, Ind.
Advertising

O'MAHONEY, WILLIAM P.
Indianapolis

O'NAN, JOSEPH A.
Indianapolis
English, Chemistry

ORDEL, KENNETH E.
Frankfort, Ind.
Accounting

OSBORN, WILLIAM M.
Bridgeport, Ind.
Pre-law

PACE, WILLIAM W.
Bicknell, Ind.
Journalism

PEARSON, SUZANNE
Indianapolis
English

PILE, JOAN L.
Indianapolis
Radio

POPPLEWELL, ELSIE B.
Indianapolis
Mathematics

PORTTEUS, NANCY
Franklin, Ind.

RAMEY, SUZANNE
Indianapolis
Elementary Education

RAMSEY, ROBERT D.
Indianapolis
Zoology, Chemistry

RANSDELL, MARY E.
Indianapolis
Elementary Education

RAUCH, CLIFFORD W.
Indianapolis
General Business

RICE, YALE
Indianapolis
Pre-medical

RICHARDSON, NORBERT C.
Indianapolis
Physical Education

RICHARDT, ANNE
Indianapolis
Elementary Education

RITCHHART, ROBERT R.
Southport, Ind.
Accounting

ROBERTS, WILLIAM W.
Indianapolis
Journalism

ROBERTSON, RICHARD J.
Indianapolis
Pre-medical

RODMAN, VIRGINIA E.
Indianapolis
Elementary Education

RONSHEIM, ROSEMARY
Anderson, Ind.
Spanish, Journalism

CLASS OF '49

RUNYAN, KENNETH E.
Danville, Ill.
General Business

ST. JOHN, HARVEY R.
Indianapolis
Insurance

SCALES, JOHN W.
Indianapolis

SCHENK, CHARLENE H.
Indianapolis
Elementary Education

SCHENK, HAROLD L.
Indianapolis
Business

SCHNITZIUS, JO ANN
New Augusta, Ind.
Music

SIMMONS, CAROL J.
Indianapolis
Elementary Education

SLORP, ROBERT R.
New Paris, Ohio
Pharmacy, Chemistry

SMILEY, DONALD G.
Indianapolis
Pre-medical

SMITH, JACQUELINE L.
Indianapolis
Speech

SMITH, MARTHA J.
Indianapolis
English

SMITH, ROBERT L.
Indianapolis
General Business

SNYDER, JEANETTE L.
Kendallville, Ind.
Home Economics

STEELE, GEORGE K.
Indianapolis

SWANSON, BEVERLY E.
Indianapolis

THOM, DENIESE
Indianapolis

THOMAS, CAROLYN R.
Knightstown, Ind.

THOMPSON, BETTY L.
Indianapolis

THOMPSON, PATSY R.
New Castle, Ind.
Personnel Management

THOMPSON, WILLIAM G.
Indianapolis

TREADWAY, VIRGINIA E.
Indianapolis
Zoology

TROSTEL, JOAN
Indianapolis
Elementary Education

TUNGATE, EDWARD L.
Shelbyville, Ind.
Pharmacy

WALKER, ROSEANNE
Indianapolis
Home Economics

CLASS OF '49

WALTERS, MAX E.
Indianapolis
Pre-law, Political Sci.

WATKINS, ROBERT D.
Indianapolis
Business, Advertising

WELCH, JUDY A.
Indianapolis

WHALEY, GEN E.
Sullivan, Ind.

WICHSER, JOY
Indianapolis
Business

WILLIAMS, EDYTH F.
Indianapolis
Mathematics, Spanish

WILLIAMS, RAYMOND F.
Indianapolis

WINTEREGG, MAX E.
Monroe, Ind.
General Business

YARIAN, JOAN
Indianapolis

ZAPPIA, JOSEPH F.
Indianapolis
Pharmacy

SPEAK, FARROLL
Indianapolis
Journalism

LOHSS, HERMAN
Indianapolis

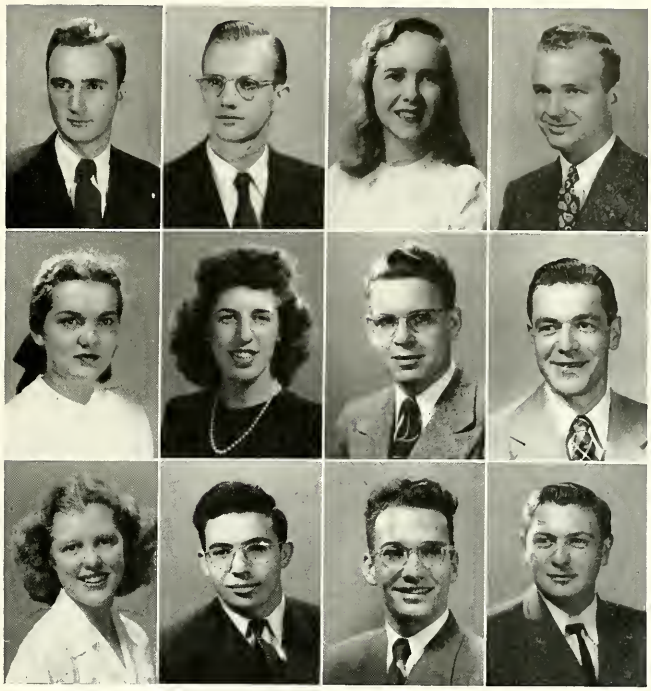

Sophomores

Sophomore elections were held in November, and the following class officers were elected: John J. Miller, president; Delores Dugall, vice-president; Patty Welch, secretary; and Jud Haggerty, treasurer.

For the first time in Butler history, Sophomore students elected unorganized students to class office. With the exception of Miss Dugall, Alpha Chi Omega, the remaining officers were sponsored by the Independent Students Association.

Led by Paul Pavey, Phi Delta Theta, the Sophomores decisively defeated the Freshmen in the annual Sophomore-Freshman fight.

The Sophomore Cotillion, annual Sophomore Hop, was held on April 2nd, at the Indiana Roof with Barney Rupp's Orchestra providing the music.

SOPHOMORE CLASS OFFICERS

JOHN MILLER, President
DELORES DUGALL, Vice-President
PATTY WELCH, Secretary
JUD HAGGERTY, Treasurer

CLASS OF '50

ADAMS
ALEXANDER
ALIG
A. ANDERSON
J. ANDERSON
APPEL

M. ARNOLD
W. ARNOLD
ARTHUR
AVERY
P. AYERS
R. AYERS

BASSETT
BATRICH
BECK
BENEDICT
BENNING
BEATTY

BERTSCH
BEYER
BILLGER
BILLER
BIRD
BOGANS

BORING
BOVARD
BOWMAN
BOWYER
BRAMMER
BRANNEN

J. BRAUN
R. BRAUN
N. BROWN
T. BROWN
BUXTON
CALDWELL

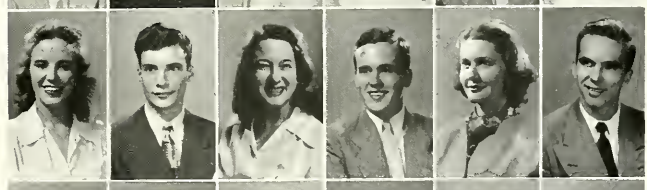

CANNADAY
CAPRON
CEIGLER
J. CHAPMAN
R. CHAPMAN
CHESNUT

CHILDERS
CHISLER
CHITTICK
CHRISTENA
CLARK
CLICK

CLASS OF '50

COATE
COLEMAN
COLLINS
COPP
COUNTRYMAN
CRAYCRAFT
CROSSLAND
M. CUNNINGHAM
R. CUNNINGHAM
CURTIS
DARMER
DAVENPORT
DAVIES
C. DAVIS
M. DAVIS
DEMING
DIETRICH
C. DONOHUE
P. DONOHUE
T. DONOHUE
DUDZIAK
DUKE
DUNN
DUNBAR
C. EDWARDS
E. EDWARDS
P. EDWARDS
EHERENMAN
EIKENBARY
EISENHUT
ELLIS
ENSINGER
ESSEX
EUGH
EVANS
FARMER
FERGUSON
FINLEY
FLORA
FOLAND
FORBES
FOX
FRIEDMEYER
FREYN
FULNECKY
GALBREATH
GARD
GATES

CLASS OF '50

GILBERG
GILES
GILLESPIE
GLENDY
GRANT
GRAY

GRUBER
HAGGAN
HALL
GALLAM
HANDS
HANNAH

HARMON
P. HARRISON
P. HARRISON
HARROP
HART
HARVEY

HENN
HENSHAW
HINKLE
HIRSCHY
HODEK
HOLLINGS

HOLMES
HOWARD
HUDSON
HUGHES
HUNT
HYMAN

ISAACS
M. JACKSON
R. JACKSON
JOHNSON
L. JONES
R. JONES

JUDD
JUNKEN
KEELING
KELLER
KENNELLY
KERSHNER

KILLEN
KINGSBURY
KIRLIN
KNIGHT
KOCH
KOOB

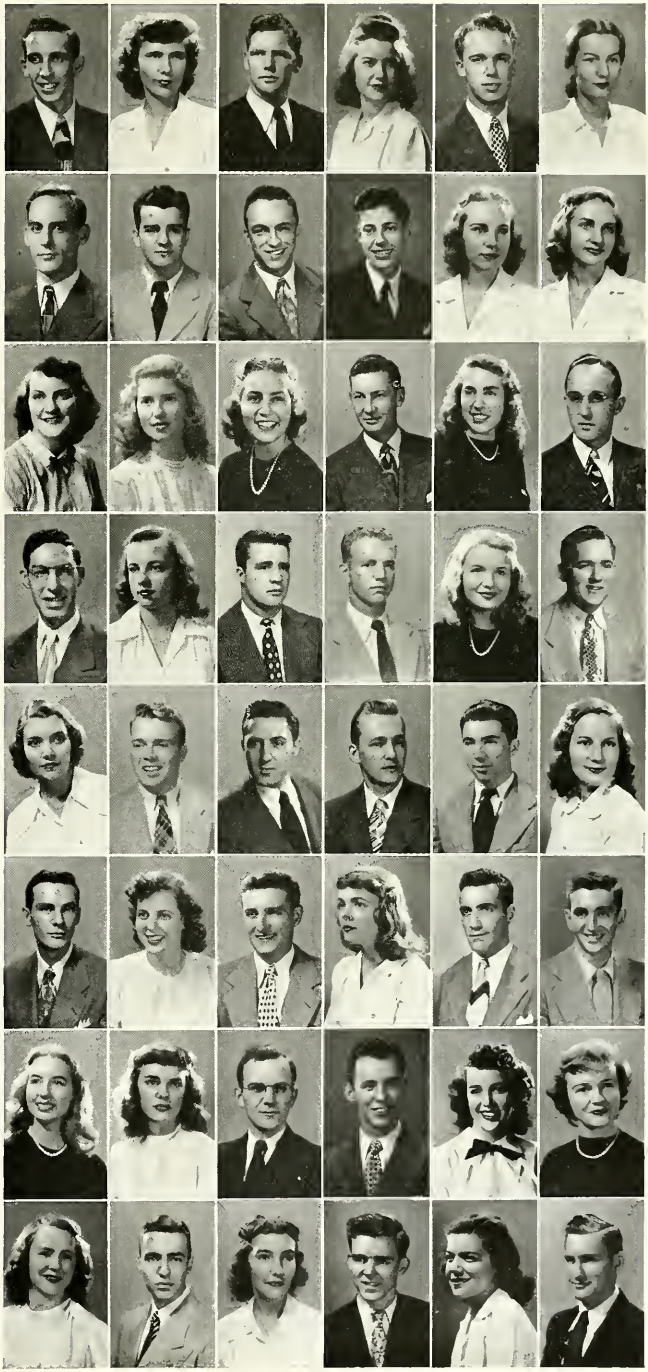

CLASS OF '50

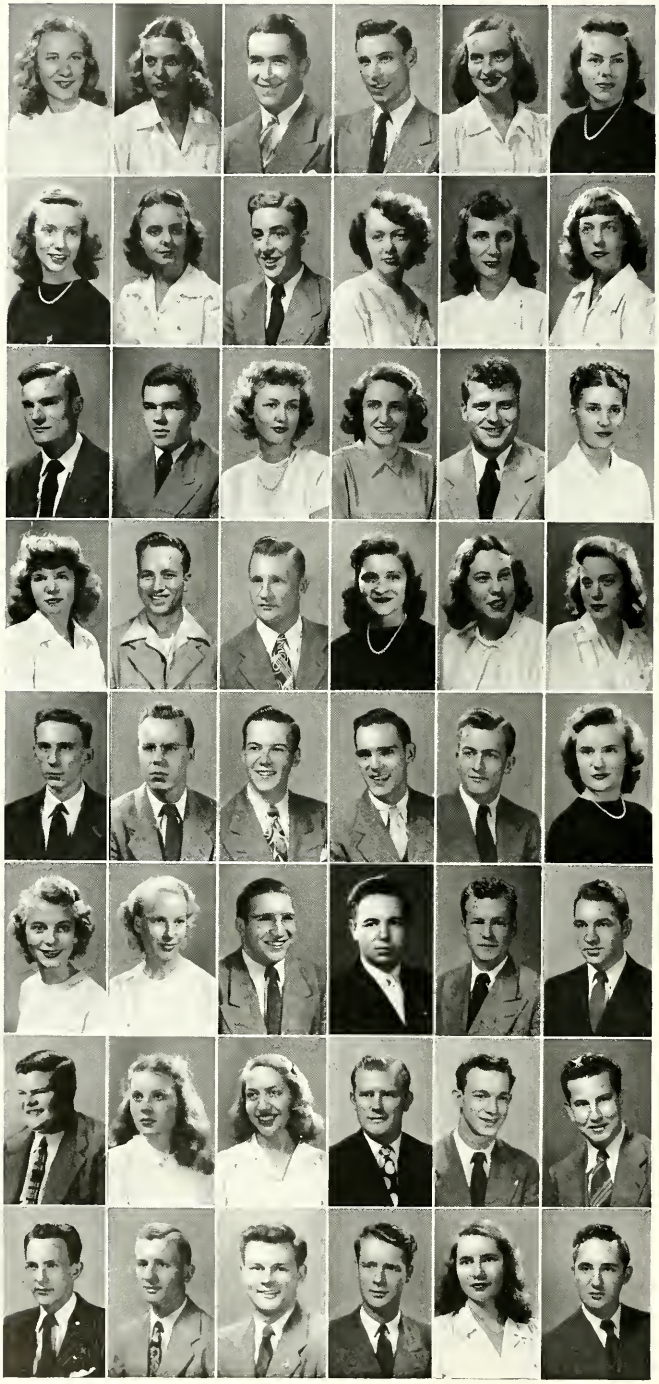

KRAFT
KUTTER
LARKIN
LAYTON
LEACH
LEATHERMAN
LEWIS
LICH
LOEPKER
LOWE
LUDTKE
LYTLE
MARSH
MAUGANS
MAVIS
McCANN
McCLAIN
McKAY
McMULLEN
McQUENNEY
McSEMEK
METZGER
C. MILLER
P. MILLER
R. MILLER
W. MILLER
MILLIS
MOGG
MONTGOMERY
MOORE
MORGAN
MUGHILL
MURPHY
MYER
NAHRWALD
NAU
NELSON
NEWLIN
NOLTING
O'KANE
OLDS
O'NAN
PABST
PAGEL
PARCHMAN
PAVEY
PEARSON
D. A. PEEK

CLASS OF '50

D. D. PEEK
PEFFLEY
PENCE
PERKINS
PETTERSON
PETZEL
PIERRE
PIKE
PLOURD
PONTON
PORTEOUS
POST
PRIBBLE
PRITCHETT
RATHERT
A. REED
P. REED
REES
REHER
REHWALD
RENNOE
RICHARDSON
RICHARDT
ROBERTS
ROBERTSON
J. ROBINSON
R. ROBINSON
ROLEN
ROMINE
ROTHKOPF
ROWE
RUMSEY
SAKAS
SANDY
SAYLES
SCHAFER
SCHALER
SCHNELL
SEAWRIGHT
SENDELBACH
SEWARD
SHAEFFER
SHEPPARD
SHEROW
SHIPPEY
SHUTT
SIEFERT
SMITH

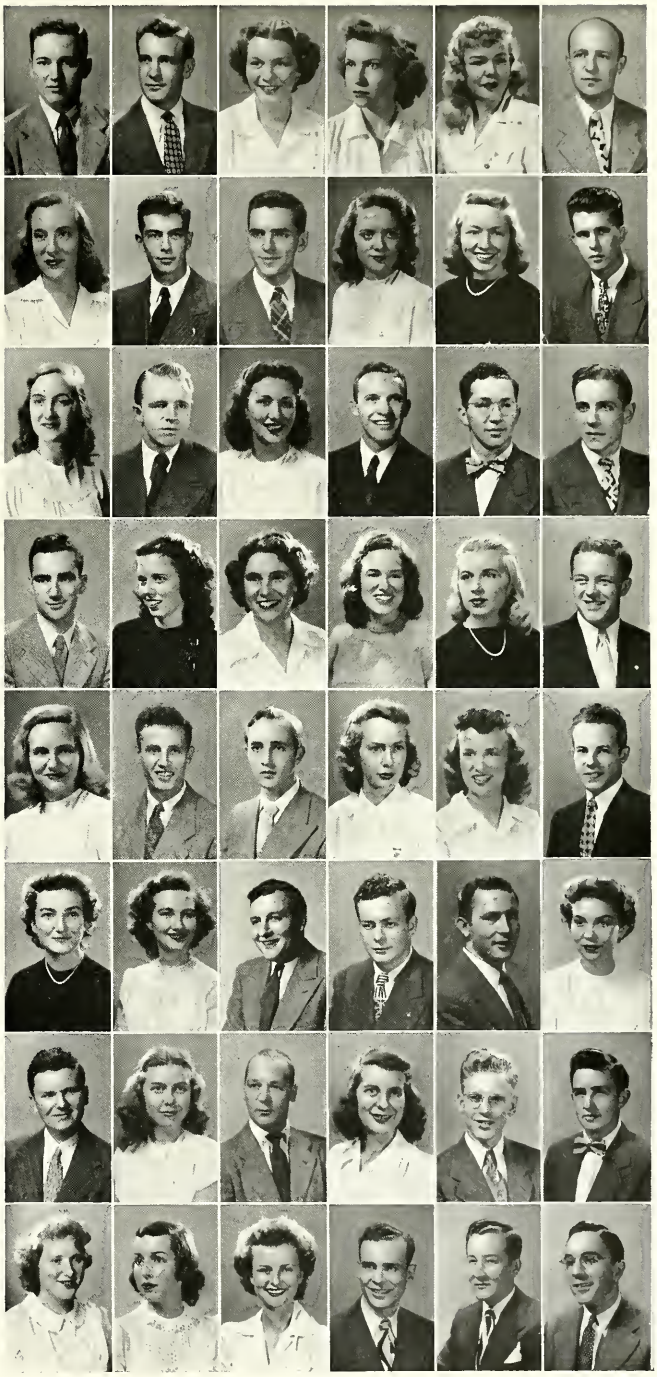

CLASS OF '50

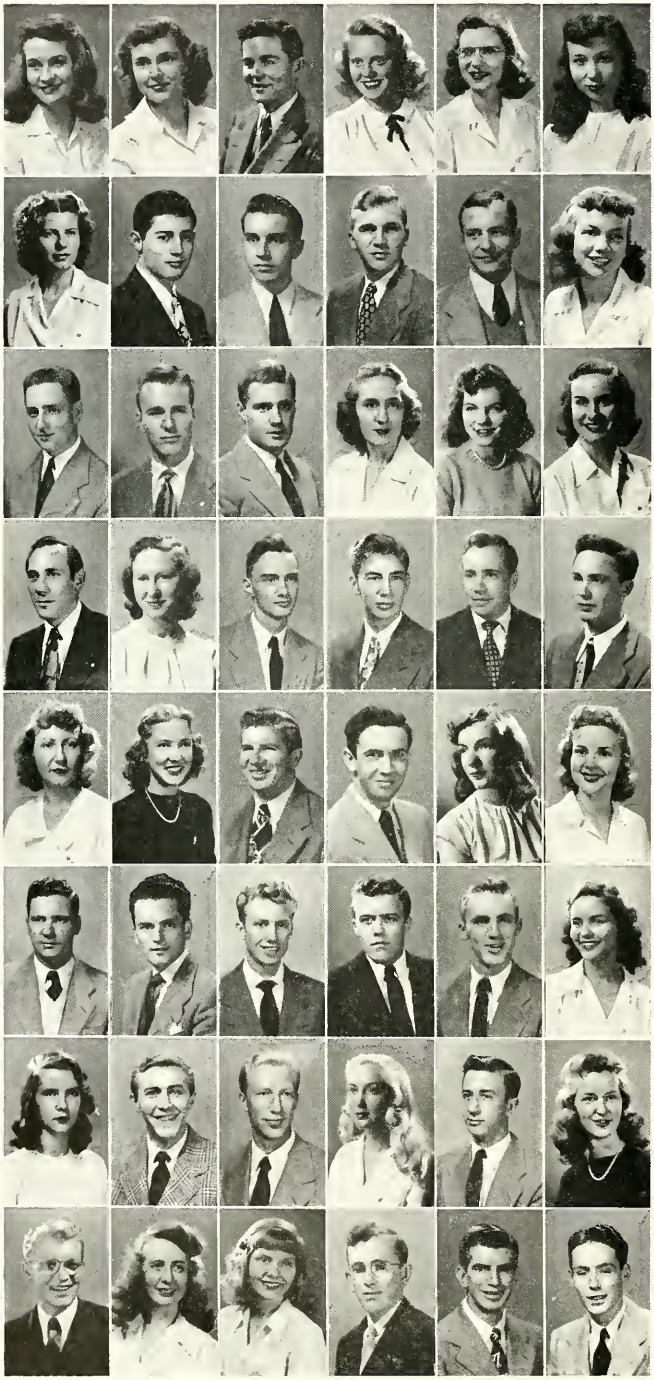

E. SMITH
P. SMITH
R. SMITH
SMUCK
J. SPENCER
N. SPENCER
SPRUNGER
STAHL
STECKEL
STUHLER
STOKES
STONE
STRAUSS
STRICKLAND
STUART
STULTZ
SWEENEY
SWICKARD
TATLOCK
TAYLOR
THOMPSON
THORNBERRY
TRAYLOR
TUCKER
UNVERSAW
VANARSDALE
VANCAMP
VANDIVIER
WADE
WAGLE
WAKELAM
WALDNER
WAMPNER
WARD
WARNER
P. WELCH
P. WELCH
WESSELS
WHEELER
WHITE
WILKINS
WILLIAMS
J. WILSON
M. A. WILSON
M. WILSON
WISCHMANN
WICHSER
WOODS

CLASS OF '50

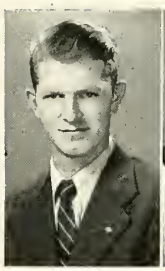

WRAY

WRIGHT

YOUNT

ZARRO

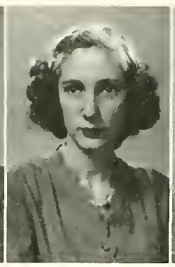

ZELLER

ZIZZI

Freshmen

CLASS OF '51

ADAMS
ALLEN
ALLING
ALLISON
ARCHER
ARNOLD
ASHBY
ATHERLY
AUKERMAN
AUSTIN
AYERS
BANCROFT
BARKER
BARNARD
BASTIN
BATES
BAUMGARTL
BECK
BENDER
BEVELHEIMER
BIRD
C. BLACK
J. BLACK
BLADES
BODLEY
BOORAM
BOWLES
BRADFORD
BRIGGS
BRINKLEY
BROWDER
BRYANT
BUCHANAN
BUCK
BUCY
BUNDY
BURNHARDY
BUSSELL
BUTT
BYRNE
CALDWELL
CALLIS
CARPENTER
CASEY
CASSADY
CHAFEE
CHAPMAN
CHRISTIE

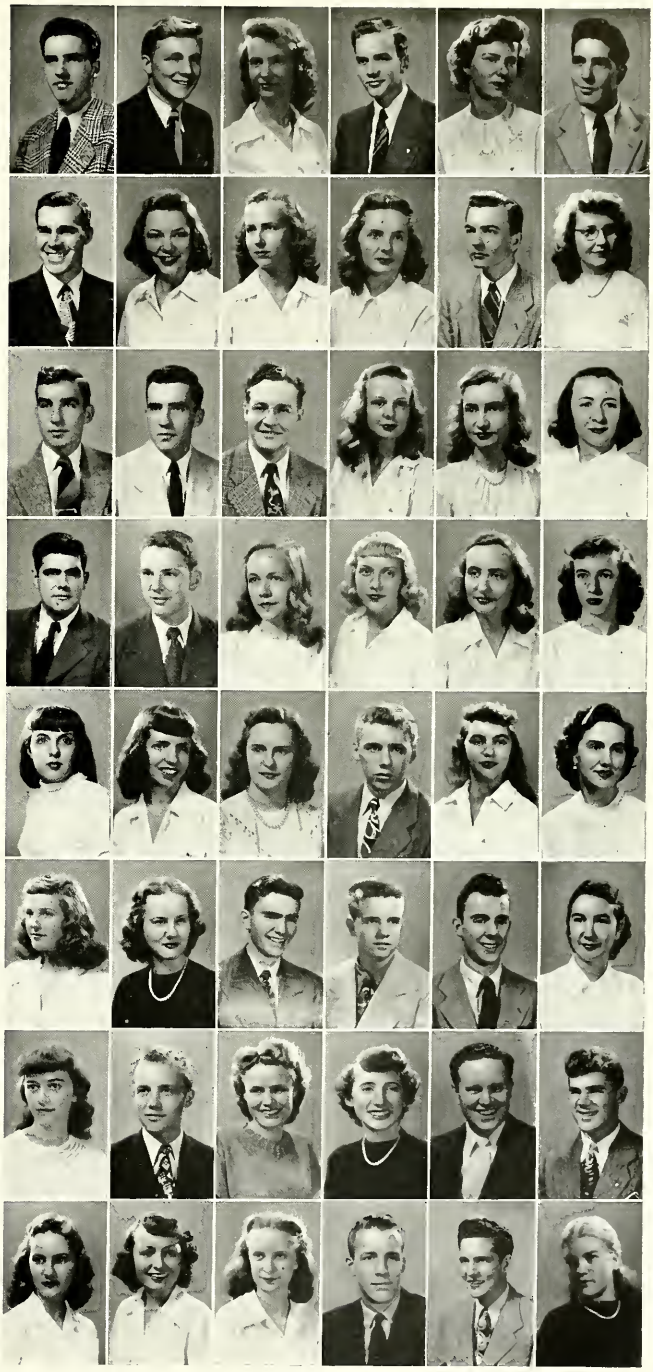

CLASS OF '51

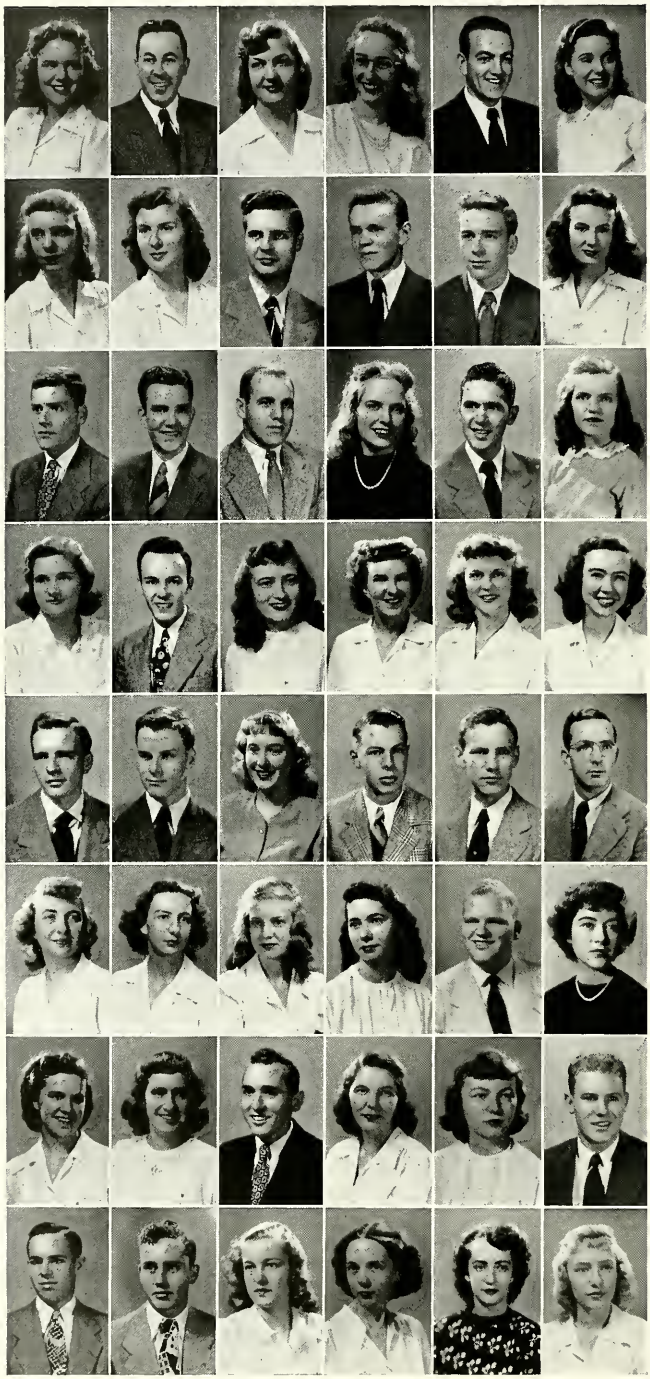

CHURCH
CHURCHILL
CLAAR
CLARKSON
CLINKENBEARD
COCHRAN
COLLINS
CONNER
COOPER
COPELAND
CORYA
COX
CRABB
CRAWFORD
CRAWFORTH
CRITCHFIELD
CROUSE
CROW
CULLEN
CUMMINGS
D. DEAN
M. DEAN
DICKERSON
DIEDRICHSON
DISSER
DIXON
DOWELL
DOWNEY
DUGAN
DUNCAN
EHLING
EIDMANN
ELFF
ELLIOT
EPSTEIN
ESTERLINE
EVERROAD
FATOUT
FERGUSON
FIELD
H. FISHER
L. FISHER
FOUGERHOUSE
FRICK
GERODEMOS
GILBREATH
GILES
GILLIAN

CLASS OF '51

GOSSMAN
C. GREEN
J. GREEN
GRIFFITH
GRUBER
GUNDERSON
GUSTON
GUYOT
HACKLEMAN
HAMMOND
HANN
HARLAN
K. HARRIS
HARRIS
HARVEY
HAUSER
HECKMAN
HEEMSTRA
HEINEY
HENDERSON
R. HENDERSON
HENKLE
HENN
HENRICKS
HEWITT
HIGGENS
HINE
HINER
HINTON
HOFFMAN
HOLCOMB
HOLGREN
HOLMAN
HOMMEL
HOSEA
HOWARD
HOWETT
HIDSON
HUNECK
HUPKE
HUSTON
IBA
INGERSOLL
IRRGANG
IRVIN
ISAACS
JACKSON
JOHNSON

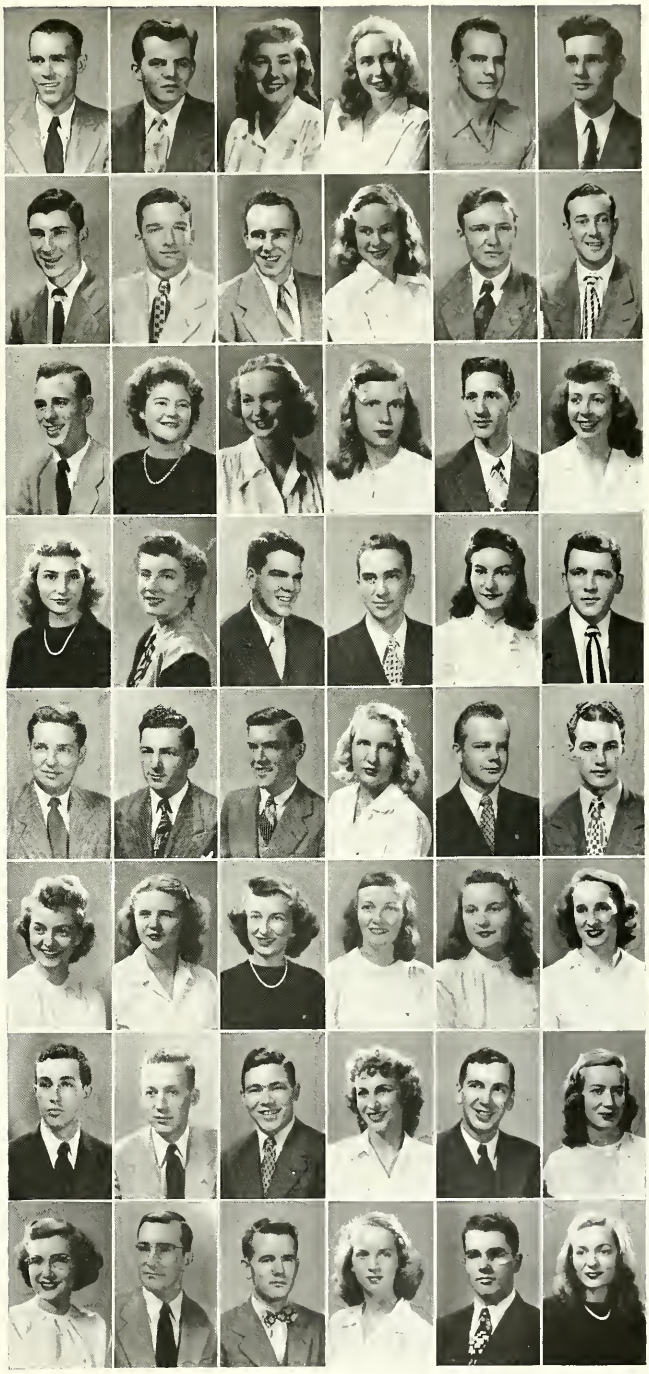

CLASS OF '51

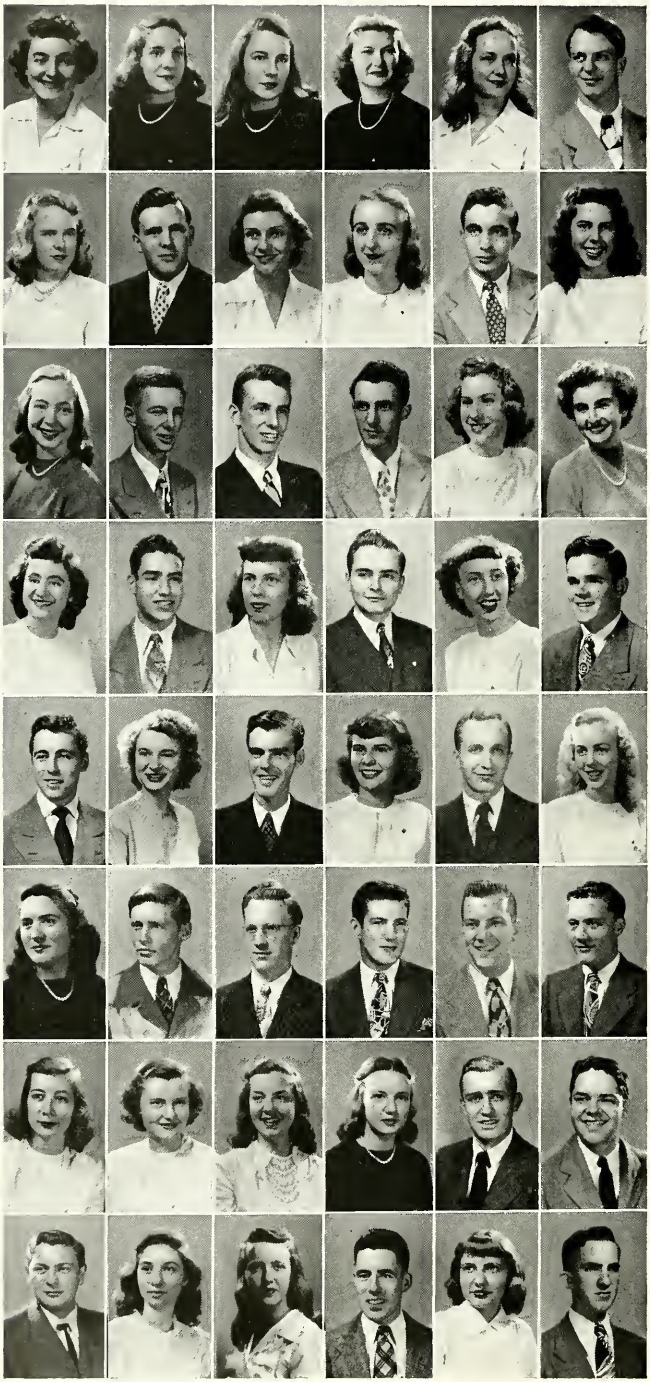

B. JONES
H. JONES
M. JONES
P. JONES
V. JONES
JORDAN
JUNGCLAUS
G. KELLER
J. KELLER
KELLY
KEMPER
KENDER
M. KENNEDY
R. KENNEDY
R. C. KENNEDY
KEYLER
KIDD
KILCLINE
KIRITISIS
KIRSH
KLINGE
KLOS
KLUS
KNIBB
KNIGHT
KOLKER
KOSAVEACH
KOSSATZ
KOVATCH
KREGLO
LaBEIN
LAKIN
LANAHAM
LAWRENCE
LEE
LESCH
B. LEWIS
D. LEWIS
LINCOLN
LINTON
LODWICK
LOFTON
LOHSS
LONG
LUTE
MacLEOD
MALONEY
MARKS

CLASS OF '51

MARTZ
MASON
MATTHEWS
MAVITY
McCORMICK
McFADDEN

McINTIRE
McKINNEY
McLAUGHLIN
McMAHAN
McMILLEN
MEARA

MENDENHALL
MILHOUS
J. MILLER
M. MILLER
MITCHELL
MOREILLON

MOSBURG
MOSSMAN
MYERS
NEWMAN
NOVAK
J. OWEN

N. OWEN
R. OWENS
PAPE
PARRA
PARSON
PASHLEY

J. PEARSON
PEARSON
PEDLOW
PERKINS
D. PERRY
E. PERRY

PHILLIPS
POE
PRICE
PUCKETT
QUIGLE
RAIKES

REDMAN
J. REED
M. REED
R. REED
RHOUTSONG
REINAKER

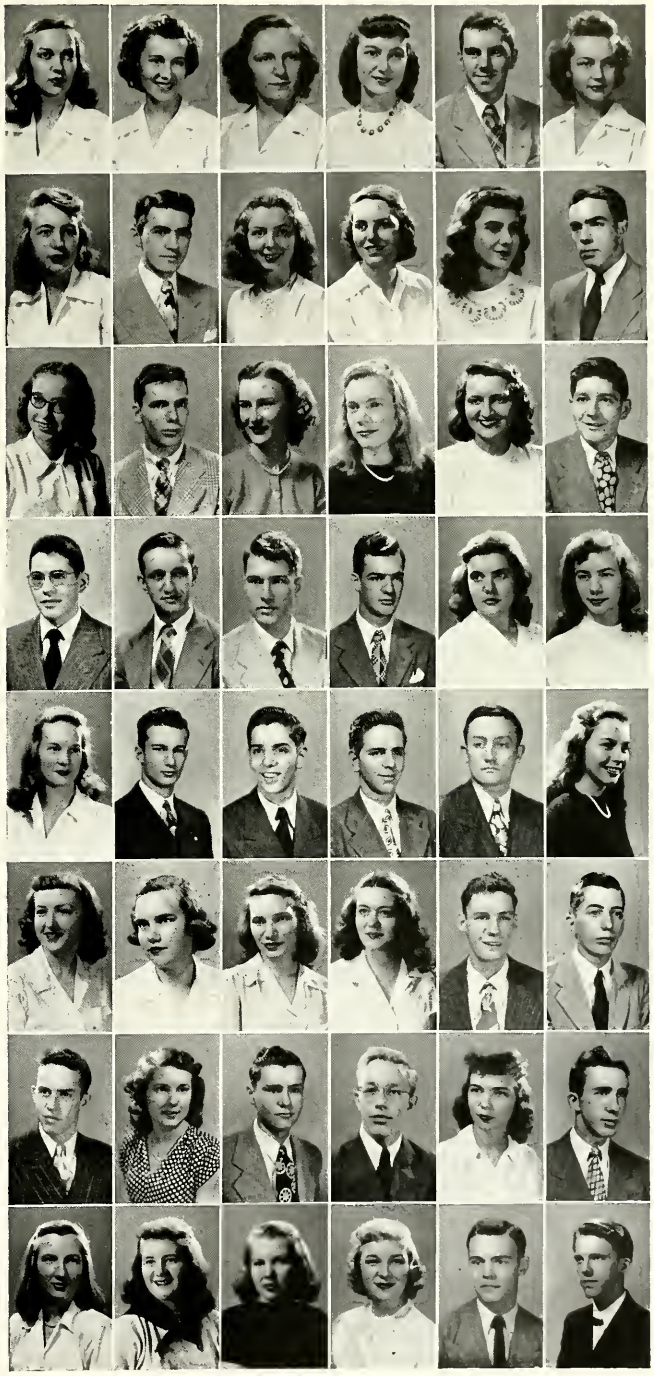

CLASS OF '51

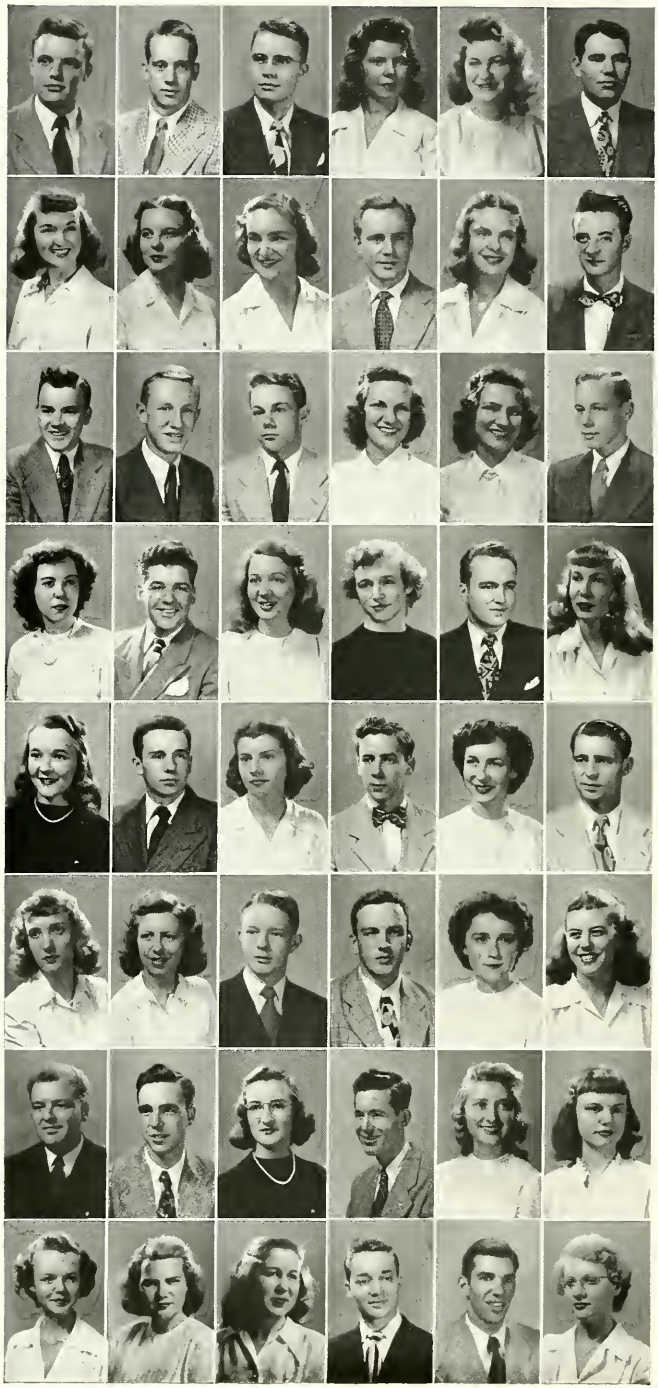

ROHR
RUNYAN
ST. PIERRE
SCHLUETER
SCHWOMEYER
SEFTON
SEIBERLING
SHIDLER
SIDDEN
SIFFIN
E. SMITH
J. SMITH
R. SMITH
SMOLENSKI
SNYDER
J. E. SPECKMAN
J. M. SPECKMAN
SPENCER
SPRIGGS
STACKS
STAFFORD
STEFFY
STEWART
STOUT
STULHDREHER
SWAIN
THOENNES
D. THOMAS
R. THOMAS
TIERNAN
TIMBERMAN
TOBIN
TOVEY
TRONE
TUCKER
TURPIN
VANDIVIER
VERBARG
WAGNER
WALKER
WELLING
WESNER
WEST
WHIPPLE
J. WHITE
S. WHITE
WICHSER
WILDING

CLASS OF '51

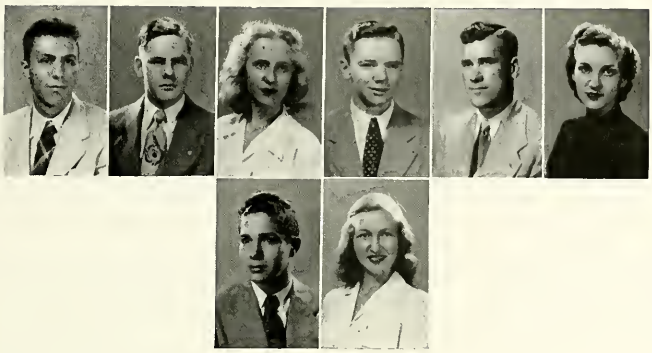

WILEY

WILLIAMS

J. WILSON

R. WILSON

WRIGHT

ZIEGLER

SIERZ

ZOPPIA

Reminiscingly yours...

Activities

ΔΤΔ
ΚΔΘ

Front Row: Taggart, Brock, Morrison, Christie, Swann, Brown, Ronsheim, Napp.
Back Row: Hudson, Scales, Elles, Bond, Terrican, Hamp.

STUDENT COUNCIL

Student Government not directly supervised by the administration and faculty is under the jurisdiction of the Student Council. All class and queenship elections are conducted by the Council along with the regulation of all campus organizations except social fraternities and sororities. Student representatives on certain faculty committees are nominated by the Council. Parking regulations were set up by the Council.

The Council consists of 14 members elected by the classes which they represent; six seniors, five juniors, and three sophomores. The two sophomores receiving the most votes fill two-year terms as do the three members who are elected juniors. The other sophomore and the three elected seniors serve for one year only.

The president of the Council is also the president of the student body. Betty Swann served as president this year. Scott Christie served as secretary, and John Scales as chairman of the elections committee. Other members were Maxine Brock, Linn Hudson, Betty Jo Morrison, Audrey Napp, Rebecca Taggert, Robert Terrican, Patricia Bond, John Hangsgen, Rosemary Ronshiem, Norma Brown, John Ellis, and David Hamp. Professor Virginia Brunson and Dr. A. Dale Beeler served as faculty advisers of the Student Council.

A. W. S.

The Association of Women Students at Butler is a part of the national A. W. S., an organization for all college girls.

This year a scholarship cup was presented on Honor Day. An automatic penalty for violation of residence requirements was installed by the Judiciary Council, A. W. S. governing body. The A. W. S. booklet is being revised to serve as a handbook.

Freshmen were introduced to the organizations on campus at a Fall tea. Gilbert Forbes spoke at the December meeting. There were two Spring meetings one of which was a style show.

Leading the association activities were Betty Keough, president; Henrietta Rohde, secretary; and Mildred Marshall, treasurer. Sponsors were Mrs. Margaret T. Fisher and Elizabeth B. Ward.

Y. M. C. A.

The Butler Y. M. C. A. with a membership of 585 the largest in history, has again taken a leading place in the 1947-48 school year.

Among the activities undertaken by the Y. M. C. A. co-sponsored by the Y. W. C. A. were the WSSF campaign and the "coke Forums."

Other activities of the organization included co-sponsoring with the Y. W. C. A. the Geneva Stunts, the Summer Shuffle, and the Freshman Mixer. The Freshman Camp was again held in September for fifty boys entering Butler in the fall term. Publications issued by the Y were the Student Directory and the Rhinie Guide.

Great contributions were again made by J. Henry Miller, North District Branch Executive Secretary of the Indianapolis Y. M. C. A.

Officers for the year were: Byron Fry, president; Lloyd Olcott and Harry Sullivan, vice-presidents; Jack Boston, secretary; and Tom Bemis, treasurer. Cabinet members: Brooks Walters, publicity and publications; William Edwards, world affairs; William Osborne, freshman camp; Mark Henderson, freshman mixer; and Burdette Bisselburg, personnel chairman.

Y. W. C. A.

The Y. W. C. A. opened the school year by sponsoring, with the Y. M. C. A., a Freshman Mixer in the fieldhouse. The "Y. W." also worked with the "Y. M." in publishing the Rhinie Guide. Again the two "Y's" were co-sponsors of a forum featuring Dr. Clarence Efroymson speaking on "Palestine." Alone, this time, the "Y. W." carried out its annual carolling and wreath-hanging ceremony in the halls of Butler during the Christmas season. The two "Y's" sponsored the World Student Service Fund Drive in February to raise funds for world students relief. In March Geneva Stunts were held to raise money to send "Y" delegates to the Geneva Conference in June. Late Spring found the "Y. W." once again sponsoring the annual Spring Sing and winding up the year by honoring the senior cabinet members at a luncheon.

Officers for the year were Audrey Knapp, president; Pat Bond, vice-president; Jane Haddath, secretary; Carol Fliegenschmidt; Mildred Marshall, program chairman.

The cabinet members were Betty Gaddis, Jackie Smith, Alice Robertson, Jeannette Cassady, Joanna Jennings, Dorothy Young, Rebecca Taggart, Marge Lanahan; Rosie Crabb, Phyllis Maish, Suzanne Pierson, Pat Welch, Rosemary Ronsheim.

Miss Mary S. Owen was faculty sponsor for the year.

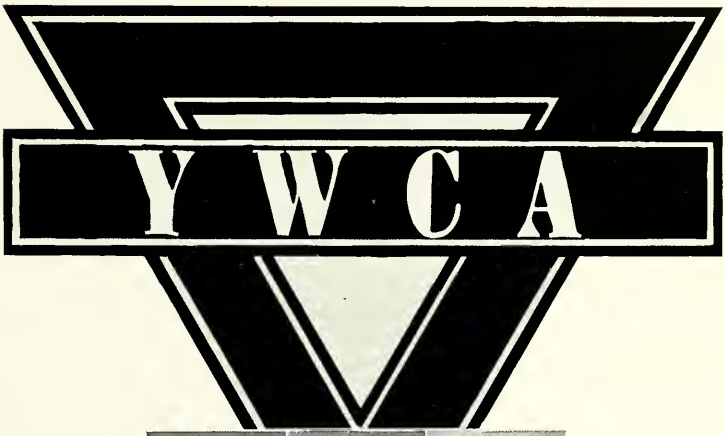

Seated: Shepherd, Harshman, Rennoe.

First Row: Willis, Henshaw, Sparrow, Junken, Dormer Lich.

Standing: Ponton, Parchman, O'Mahoney, Bratton, Hall, Lohss, Herrab.

Front Row: Speake, Bartle, Orewiler, Lotten, Gates, Meyers, Keyler, Bucher, Gill.

Back Row: Cline, McMuller, Millis, Whiting, Craycraft, Henderson, Dr. Elliot, Harrison, Herkless, Watters, Salzman, Chambers.

AMERICAN RED CROSS

The College Unit of the American Red Cross functioned for the second year on the Butler Campus. Its purpose is to aid in fulfilling the needs of the university and to aid the local chapter in serving the community.

The unit sponsored programs and entertainment bimonthly at Billings General Hospital. In the spring the representatives aided in the collection of the national membership campaign.

Officers for the year were, Anna Harshman, chairman; Margaret Rennoe, vice-chairman; Joan Sheppherd, secretary and Dean Elizabeth Ward, sponsor.

ALPHA PHI OMEGA

Alpha Phi Omega is a national service honorary founded upon the principle of service to the school, the community and the nation and the fraternal principles of the Boy Scouts of America.

Alpha Tau chapter has this year helped with the Cincinnati train trips, the March of Dimes, the Easter Seal campaigns, and have ushered for most of the main all-school convocations.

The officers for this year are: Alfred D. Gates, president; Daniel Oreweiller, secretary; and Orin Bartle, treasurer. Dr. Elliot and Mr. Reimer are the faculty advisors, and Mr. H. T. Vitz is the Scouting advisor.

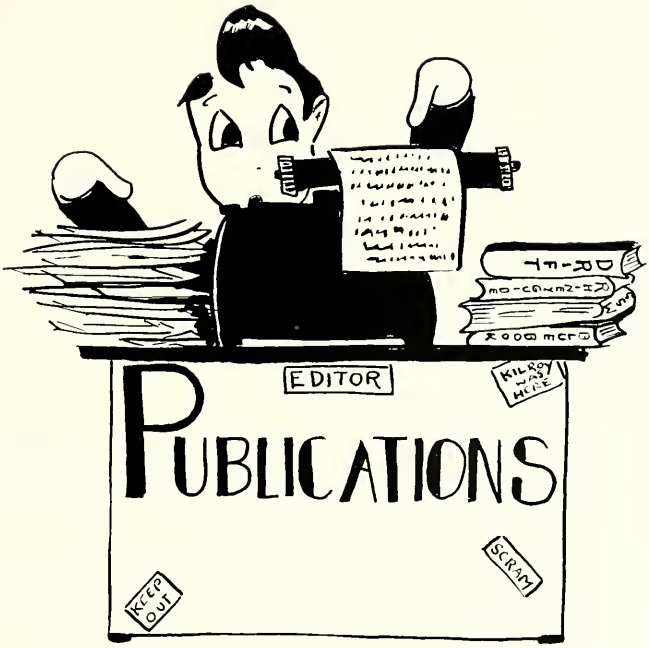
EDITOR
PUBLICATIONS
KILROY WAS HERE
SCRAM
KEEP OUT

THE BUTLER

The Butler Collegian, Fairview's four-mornings-a-week daily, stormed through another year during 1947-48, and as usual came out with no one seriously injured.

In other words, it was just another typical year for the Collegian: the staff took things too seriously, the readers generally ignored the staff, and the faculty alternately blessed and damned the paper and all concerned with it.

Only the fact that the paper continued to be favorite class-time reading material made the year brighter for Editors Bill Tobin and Brooks (Buckey) Walters. Tobin was around as head of staff for the first semester, and Walters came in to try his luck as editor-in-chief during the last term.

During the first half of the school year, the paper began printing cross-word puzzles, sponsored a special train to the Cincinnati football game, and again held its annual Cheer Drive for Indianapolis' needy. The puzzles proved great favorites of students and a pain in the neck to professors; the Cincy train was an all-around good trip except the inside lights were kept on all the way home, and the Cheer Drive was a tremendous success, with the Independent Student Association walking off with top honors and a gold cup.

Copy Desk

Mr. Miller, printer

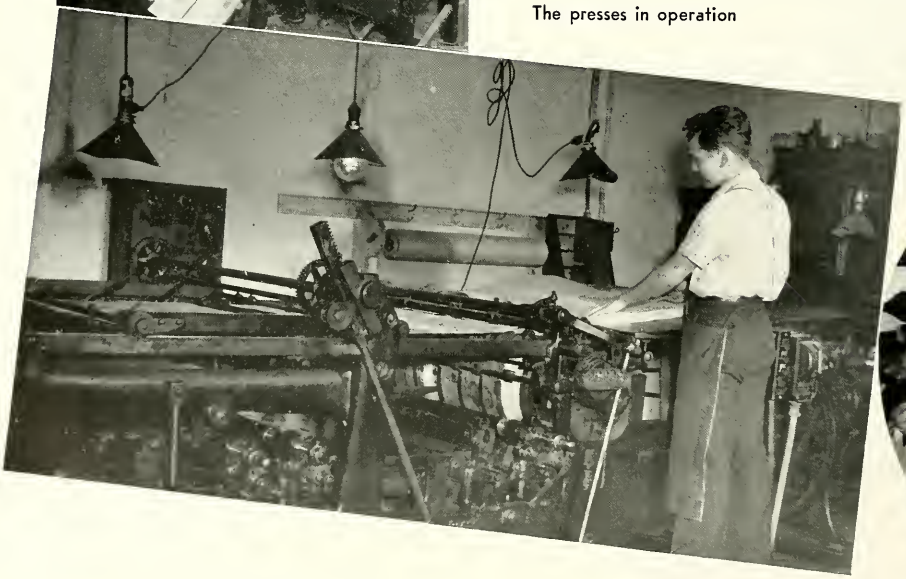

The presses in operation

Cheer Drive

COLLEGIAN

The second semester was highlighted by reports of the Freshman, Sophomore and Junior Queenships, the conclusion of the basketball season and support of the Bulldog spring sports card Walters' staff also was host to high school students from over the state at the annual Journalism Field Day.

Joy Mudd served as managing editor for the first semester, working with a staff including Don Rider as editorial director, Rex Van Trees as business manager, Walters and Dick Agnew as city editors, and Ed Irwin as sports editor.

Georgia Gianakos replaced Joy as managing editor for the second term, and Agnew was promoted to associate editor. Keith Haymond, cross-word puzzle creator, became editorial director, and Bob Collins served as sports editor. Bill Larkworthy became a city editor, sharing that position with Jack Averitt, Bill Pace and Bill Roberts. Assistant city editors were Royce Stokes, Rosemary Ronsheim, Dale Hall, and Bob Darmer. Burdett Bissleberg was appointed feature editor and Molly O'Dell was made women's editor. The business staff remained unchanged.

Mrs. Naomi Whitesell was in charge of the copy desk and Everett Miller remained as king of the mechanical end.

Bill Tobin, editor-in-chief.

Bucky Walters and Joy Mudd, city and managing editor.

The story rewritten.

1948

The first week of September the DRIFT started rolling into action. Orrin Bartle issued contracts to honoraries, clubs and other organizations for page space, while Thomas Wadelton was snapping pictures for the informal, sport, administrative, and feature sections of the book. Liang Shen (Courtney Studios) took the individual portraits during October and November. Jack Fultz was in charge of the Beauty Contest, which is a traditional DRIFT project. Group and activity pictures were completed in December by Thomas Wadelton, assisted by Jim Conners and Walter Hicks. Phyllis Stultz, layout editor, was assisted by Shirley Klinge, Suzanne Johnson, and Keith Bratton in preparing pictures for the engraver. Molly O'Dell, Jane Hodges, Joan LeBain, Dave Hamp, Joycilee Peirson, Byron Fry, and Bea Kirschner organized and assisted the copy for the book. Finally through the cooperation and hard work of the staff, the book was printed and circulated in June.

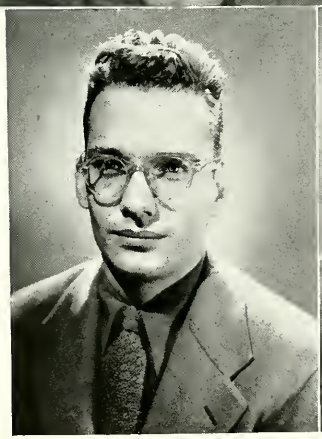

ANNA HARSHMAN, Editor
FARROLL SPEAKE, Associate Editor
ORRIN BARTLE, Business Manager
THOMAS WADELTON, Photographer
ROBERT COLLINS, Sports Editor
PHYLLIS STULTZ, Layout Editor
JACK FULTZ, Publicity Manager
JIM CONNERS, WALTER HICKS, Asst. Photographers
KEITH BRATTON, Illustrations

DRIFT

The staff for the 1948 DRIFT was appointed at the close of the school year in June of 1947. Plans were formulated by Anna Harshman, editor, and Farroll Speake, associate editor, throughout the summer. By September, after the dummy was completed, the staff fell into the stride of continuous work and did not emerge from their duties until the cover, engravings, and copy were completed for the printer's presses.

Wait till you see the close-up I got of the winning touchdown, Boss!

First Row: Bryant, Graham, Malott, Carter, Fritsche, Lucas, McKay, Colligan.

Second Row: Malott, Dowell, Spears, Claar, Tobin, Howett, Harvey, Church, Stout.

MSS

MSS is a student-edited quarterly of class themes sponsored by the English department. Divided into freshman and upperclass sections, the magazine contains poetry, short stories and essays, as well as the prize-winning material from the literary contests in the spring.

Each instructor of the freshmen classes has a student representative on the freshmen staff, and the section includes as much representation from different classes as possible. The upperclass division is composed of work submitted from classes in creative writing, verse forms, advanced composition, and writers' workshop.

Published four times a year, MSS is edited by Mary Fritsche and Helen Carter, the latter being freshmen staff member.

Dr. Allegra Stewart and Mrs. Alice Wesenberg are the sponsors of the publication.

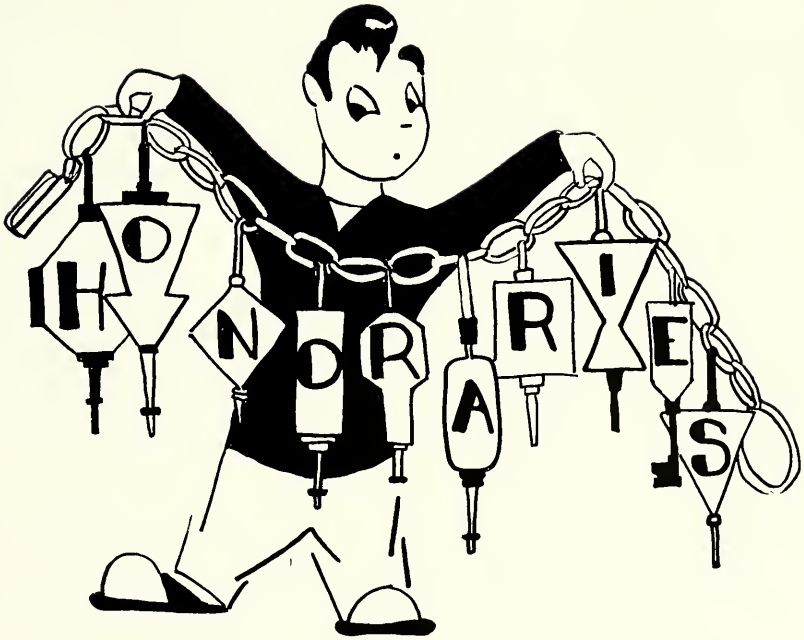
HONORARIES

First Row: Sumner, Cline, King, Myers.

Second Row: Kennedy, Terrican, Speakman, Matthews, Walters, Bailey.

First Row: Phyllis Maish, secretary; Betty Jo Morrison, vice-president; Mildred Marshall, president; Dorothy Reinacker, treasurer.

Second Row: Becky Taggert, Rene Cottingham, Mary Fritsche, Helen Carter, Betty Keough, Doris Colligan, Jean Reynolds.

Members not present: Carmel Cecile.

SCARLET QUILL

Scarlet Quill is the senior women's scholastic honorary organization. Members are chosen from junior coeds outstanding in scholarship, character, personality, and participation in extra-curricular activities.

Members may be recognized by their white crew hats trimmed with a scarlet quill. The identification pins are small gold quills. The purpose of Scarlet Quill is to foster valuable university activities and to aid in the development of leadership and responsibility among its members. Scarlet Quill has been active on the campus for twenty-six years.

On Honor Day and annual scholarship for one semester is awarded by Scarlet Quill to the sophomore girl who has achieved the highest scholastic average during the first three semesters of her university work.

The presentation of gold cups to the fraternity and sorority having the best house decorations at Homecoming is also sponsored by the organization. This year trophies were presented to Lambda Chi Alpha and Alpha Chi Omega. The annual Homecoming dance is co-sponsored by Scarlet Quill and Blue Key.

Officers for this year were Mildred Marshall, president; Betty Jo Morrison, vice-president; Phyllis Maish, secretary; and Dorothy Reinacker, treasurer. Mrs. Alice B. Wesenberg is the faculty sponsor.

MARILYN MITCHELL
JOAN YARIAN
MARTHA LEE LANCET
MARJORIE LITTLE
BETTY GADDIS
DOROTHY NEWBURG
JOANNA JENNINGS

BISSELBERG
SCALES
BARTZ
KEMPER
BEMIS
BOSTON
BARTLE
CHRISTIE
OLCOTT
HANSGEN

CHIMES

Chimes, junior women's honor organization, annually invites into membership twelve outstanding sophomore women. Chimes members traditionally wear white shirts, navy blue skirts and light blue suede vests with a gold Chimes emblem on the back. The gold Chime pendant is another identifying mark.

In addition to the annual pledging and initiation activities, members of the organization decorate the goal posts for the homecoming football game.

Officers for the year were: Joanna Jennings, president; Marjorie Little, vice-president; Joan Yarian, secretary; Martha Lee Lancet, treasurer.

SPHINX

The Butler Chapter of Sphinx, junior men's honorary, greeted the 1947-48 year with great activity. With the largest membership in history, the fifteen men launched into the direction of some of the important features of the Homecoming program.

With the close of another year drawing near, Sphinx looks forward to pledging another group of leaders to carry on the fine traditions already set forth.

The officers for this year are Jack A. Boston, president; Lloyd Olcott, vice-president; Art Graham, secretary; Thomas Bemis III, treasurer.

Row 1: Robertson, Secretary; Freyn, Treasurer; Ayers, President; Bowman, Vice-President; Pearson, Social Chairman.

Row 2: Gribben, Dietrick, Hodek, Brown, Johnson, Shellhouse, Avery, Jackson, Wade, Donahue.

Row 3: Bauer, Hart, Lewis, Sheppard, Stroles, Anderson, Ponton, Davenport.

Row 1: Nahrwold, Kiick, Post, Wichser, Ellis, Finley, Henderson, Christy, Fulnecky, Blade, Holmes.

Row 2: Hirschy, Sheoffer, Ricos, King, Bruning, Kyvik, Prince, Stule, Steckel, Parchman, Fry, Dorrell.

Row 3: Plourd, Cooley, Hollings, Woods, Martin, Larkin, Osborn, Haggerty.

SPURS

Spurs, national honorary organization for sophomore women has the purpose of the promotion of school spirit among the student body and the perpetuation of a spirit of helpfulness and loyalty among the women of the university.

Thirty-four members were chosen for this year on the basis of leadership, scholarship, and participation in campus activities.

Uniform of navy blue skirts and white sweaters with the blue Spurs emblem are worn one day each week. Members may further be identified by miniature gold spur lapel pins.

Officers were Pat Ayres, president; Marilyn Bowman, vice-president; Alice Robertson, secretary; Joan Freyn, treasurer; Patty Pearson, social chairman.

UTES

After several years of inactivity Utes, national men's sophomore honorary, resumed its place on the Butler Campus as it initiated some sixty men last year.

Following the traditions of other years, the initiates wore Indian blankets and feathers and held many war dances, powwows, and pipe smoking meetings.

Officers elected for the new chapter were Hermon Wichser, president; Dean Finley, vice-president; Mark Henderson, secretary; John Ellis, treasurer; and Don Wittig, faculty adviser.

The organization's purpose is to promote higher scholastic achievement. To be eligible for membership, candidates must have a grade average higher than the all school average and have demonstrated qualities of leadership.

Row 1, kneeling: Underwood, Knight, Eickhoff, McCune, Sondermann.

Row 2, seated: Lees, Morford, Hopkins, Baikhan, Osborn, C. W. Efroymson, Faculty Adviser, Salisbury, Merphy.

Row 3, standing: St. John, Wilkerson, Eskew, Steckel, Appel, Tarplee, Miller, Steele, Hollings, Snyder.

Burck, Robertson, Rowe, Hart, Buxton, Leatherman.

PHI ETA SIGMA

Phi Eta Sigma, national freshman scholastic honorary for men, require of their members a 3.5 grade average during their first semester or a 3.5 accumulative average for the freshman year. The purpose of the fraternity is to encourage scholarship among first year students.

This year, Phi Eta Sigma distributed "Hints on How to Study" pamphlets to freshmen, started a tutoring program, and sponsored an essay contest for freshmen.

Officers this year were Bill Osborn, president; Ray Barkhan, vice-president; Marion Hopkins, secretary; George Greer, treasurer; Earl Murphy, historian; Henry Hill, senior adviser; and Dr. Clarence W. Efroymson, faculty adviser.

PHI CHI NU

Phi Chi Nu is the Freshman women's honorary fraternity at Butler. Membership requirement is the attainment of a 3.5 average for the first semester while carrying at least 15 academic hours. Miss Corinne Welling is the sponsor of the organization.

To encourage scholarship among the freshmen women, a tea was given on December 18 for those who had an average of 3.3 for the first nine weeks of the semester.

Officers were Patty Rowe, president; Joan Leatherman, vice-president; Katherine Hart, secretary; and Marjorie Buxton, treasurer.

Left to right: O'Dell, Ham, Wilcox, Gianakos, Mrs. Jones, sponsor, Ronsheim, Mudd.

Left to right: Don Siebert, Bill Larkworthy, Dick Agnew, Don Rider, Buckey Walters, Bill Tobin, George Leamnson, Art Graham.

THETA SIGMA PHI

Theta Sigma Phi, national journalistic honorary for women, presents one outstanding activity on campus, the Razz Banquet. Given in December, the traditional "for women only" affair honored "prominent" Butler coeds.

Selection of members by Theta Sig is based on contribution to journalism, high scholarship average, and professional plans for the future.

Georgia Gianakos presided over the women journalists this year, assisted by Winnie Ham, vice-president; Joy Mudd, secretary; and Ruth Ellen Pohlar, treasurer.

Mrs. Helen Jones, of the Journalism department served as faculty sponsor for the Theta Sigs.

SIGMA DELTA CHI

In a year that saw Butler reach new proportions in enrollment and activity, Sigma Delta Chi attained a similar growth. During the year a total of twenty professional and undergraduate members were initiated into the Butler chapter of the national professional journalism fraternity.

With music by Johnny Long and his band and featuring presentation of a "B" blanket to the outstanding senior football player, the SDX-sponsored Blanket hop on December 5, turned out to be the most financially successful dance ever held at Butler.

Dick Agnew, junior member of the chapter, acted as delegate to the fraternity's national convention in Washington, D. C.

Officers who served during the year were Bill Tobin, president; Jack Bailey, vice-president; and Don Siebert, secretary-treasurer.

Row 1: Henderson, Boston, Powers, King, Watkins, Speakman.

Row 2: Roberts, Olcott, Ratliff, Lisle, Hall, Bisselberg.

Row 3: Bemis, Isaacs, Trees, Wells, Nelson, Lewis, Sheppard, Cooley, Strauss, Hollings, Woods, Martin, Larkin, Hamp, Haggerty.

Left to right: Stine, McGolderick, Mudd, Embry, Dewitt.

ALPHA DELTA SIGMA

Alpha Delta Sigma, national advertising honorary fraternity, has been represented on the Butler Campus since 1932 by the Merle Sidener chapter.

Founded thirty-four years ago at the University of Missouri Alpha Delta Sigma has produced outstanding men in the fields of advertising and journalism. The first president of the original group, John B. Powell, published the famed "China Weekly Review" in Shanghai from 1917 to 1941, when he was captured and tortured by the Japanese. He lived to testify at the war crimes trials in Tokyo, but died in Washington, D. C., in February, 1947.

Bob Watkins was president of the Butler chapter this year, aided by Bill King, vice-president; Tom Bemis, secretary; Jack Boston, treasurer; Lloyd Olcott, corresponding secretary; and Mark Henderson, Keeper of the Archives.

OMEGA TAU ALPHA

Omega Tau Alpha, national radio honorary, was established at Butler in 1940. It is the purpose of the organization to further participation in various types of radio activity, to promote interest in radio among juniors and seniors in colleges and universities and to create and encourage opportunities for advancement.

The honorary was active last year in Fairview Frolics. The organization sponsored a record-your-voice program. Another project of the year was to establish additional chapters in universities throughout the country.

Back Row: Ferguson, Gould, Schreiber, Fliegenschmidt.

Front Row: Miller, Kilby, Graham, Wood, Mallott, Dr. Stewart, Fritche, Carter, Colligan.

First Row: Boston, Johnson, Vice-President; Smith, McGoldrick, President; Fliegenschmidt, Secretary; Walters, Sponsor.

Second Row: Walters, Winters, Roth, Efthim, Terrican.

SIGMA TAU DELTA

Sigma Tau Delta, national literary honorary, is in its fifteenth active year on the Butler campus, having been established here in 1933. Its members are interested in reading and discussing together good pieces of literature—poetry, novels, and plays—and their authors.

During the year Sigma Tau Delta has considered a varied list of selections, including Thomas Wolfe's "A Stone, A Leaf, A Door," T. S. Eliot's "Murder in the Cathedral" and "Ash Wednesday," and some of Gertrude Stein's writing. The group also sponsored the showing of a series of foreign films in the spring semester.

Officers for the year were Helen Carter, president; Mary Fritsche, secretary, and Doris Colligan, treasurer; Dr. Allegra Stewart is Sponsor.

TAU KAPPA ALPHA

Tau Kappa Alpha, national debate honorary, selects its members after they have completed two years in varsity debate and shown general excellence in forensic achievement.

This year the Butler debaters held their regular state tournaments.

Professor Charles Walters is sponsor of the organization and officers for the year included Rhea McGoldrick, president; Keith Johnson, vice-president; Carol Ann Fliegenschmidt, secretary-treasurer; Elinor Alsworth, social chairman.

Row 1: Linn Hudson, John Gumerson, Robert Terrican, Dale Sumner, Professor Efroymson.

Row 2: Jerel Reynolds, Robert Hallam, Donald Goben.

Row 1: Carolyn Thomas, Pat Lich, Mary Ellen Halgren, Martha Lee Lancet, Suzie Pearson, Betty Swann, Elsie Popplewell, Janice Kiser, Mary Ann Perkins, Joan Pedloe, Jackie Wesner, Joan Taylor.

Row 2: Bobbe Earle, Jeanne McCoy, Marge Little, Phyllis Eidmann, Marilyn Conner, Gratia Gilbreath, Cecile Dorsey, Doris Johnson.

ALFRED MARSHALL

The Alfred Marshall Honor Society, named in honor of the English economist, was founded in 1931 by faculty members of the department of economics and business administration. Its purposes are to reward and honor students in the department who have made excellent scholastic records and to stimulate interest in scholarship.

Officers of the Society for the year were: Robert Terrican, president; Lynn Hudson, vice-president; Donald Goben, secretary; Jerel Reynolds, treasurer; John Gumerson, sergeant-at-arms; and Dale Sumner, historian. The sponsor is Dr. Clarence Efroymson, one of the original founders.

The initiation of an award to be given to the man and woman in the College of Business Administration graduating with the highest cumulative grade point averages was discussed as a future project for the society.

KAPPA BETA

Kappa Beta is a national women's religious honorary. Membership is based on active participation in a protestant church.

Bimonthly meetings were held in the Recreation Room. Various activities were carried out including a Christmas party for children at the Wheeler Mission, dinner meetings, initiation, the annual Founder's Day banquet and a Mother's Day Tea. The seniors were honored at a breakfast given in May by the alumni chapter of Kappa Beta.

Officers for Iota Chapter this year were Betty Swann, president; Suzanne Pearson, vice-president; Elsie Popplewell, secretary; Martha Lee Lancet, treasurer; Jane Haddath, chaplain; Marjorie Little, social chairman; and Janice Kiser, rush chairman. Mrs. Karl S. Means was sponsor.

First Row: Hovey, Laier, Kain, Tatlock, Henzie.

Second Row: Becker, Johnson, Kamplain, Collman, Wadelton.

First Row: Barth, Reinacker, Huber, Hatten, Hawk.

Second Row: Taylor, Kidwell, Williams, Mr. Henzie, Brockman, Koehler.

KAPPA KAPPA PSI

Kappa Kappa Psi is a national honorary fraternity created for college and university bandsmen. The Alpha Beta chapter, established on the Butler campus in 1929, is open to students who display outstanding musical, marching and scholastic ability.

With a purpose of developing closer fellowship among members of the band, the organization aids the director in special services, arranges social functions, outings, banquets, and dances. Included in the membership of the fraternity are Charles A. Henzie and Mr. N. Hovey, faculty members of the Arthur Jordan Conservatory of Music.

Officers this year were: Stanley E. Kain, president; Lloyd E. Tatlock, vice-president; Leo Laier, secretary-treasurer; and Charles A. Henzie, sponsor.

TAU BETA SIGMA

Epsilon chapter of Tau Beta Sigma is the fifth chapter to be installed in the nation, and the first in the Middle West. It is a national band honorary for girls. The members can be recognized by the gold braid on the left shoulder of their uniforms.

Tau Beta Sigma works in close conjunction with the men's honorary, Kappa Kappa Psi, and Mr. Henzie.

The officers are: Patsy Huber, president; Barbara Barth, vice-president; Dorothy Reinacker, secretary-treasurer; and Loisann Hatten, social chairman.

First Row: Betty Keough, corresponding secretary; Betty Jo Morrison, secretary; Helen Carter, president; Clara Holmes, vice-president· Edward O'Nan, treasurer.

Second Row: Pansy Dinwiddie, Robert Winter, Dorothy Clark, Patricia Jowitt, John W. Moore, Georgia Ann Pitcher, Robert E. McMullen, Dorothy Reinacker.

Third Row: Virginia A. Rodman, Louis D. Hasenstab, Paul F. Gillman; Barbara G. Lucas, Shirlene Whitaker.

KAPPA DELTA PI

Kappa Delta Pi, education honorary, selects its members from among prospective teachers on the basis of their scholarship, professional attitude, and interest in the field of education. Gamma Nu chapter has been active on the Butler campus since 1931.

This year Butler was represented at the national Kappa Delta Pi convocation in Atlanta, New Jersey, by Louis Hasenstab. Local activities throughout the year included discussions of professional problems, speakers, and two pledging teas followed by initiation banquets.

Helen Carter was president; Clara Rose Holmes was vice president; Betty Jo Morrison was recording secretary; Betty Keough was corresponding secretary; and Edward O'Nan was treasurer.

LOYALTY LEGION

Loyalty Legion began its year by participating in Homecoming activities. As has been the tradition of the organization, a bouquet of roses was presented the Homecoming Queen between halves of the Western Michigan-Butler game.

The highlight of the Loyalty Legion activities this year was the sponsoring of a "Bulldog Special" train to the Butler-Cincinnati football game. Preceding the basketball season they sponsored an all-school pep session.

Officers for 1947-48 include Walt Dodd, president; Joanne Fate, secretary; and Bob Watkins, treasurer. Mr. Herb Schwomeyer replaced Dr. Guy Shadinger as faculty sponsor for the group.

With the return of school spirit, the forthcoming year should be the greatest the Legion has ever experienced.

PHILOKURIAN

One of the oldest clubs at Butler is an English honorary, Philokurian. Sponsored by Dr. Sarah Sisson, this organization meets at home.

Candidates for this organization write a critical review before they are pledged. Officers for the first semester were Pat Jowitt, president; Barbara Wells, vice-president; Dorothy Clark, secretary; and Betty Keough, treasurer.

DEPARTMENTAL
CLUBS

First Row: Bartle, Hansgan, Hudson, Fritz.

Second Row: Hagenaur, Hancock, Swann, Knox, Prof. Shors, Sumner, McGuire, Samms, Gable.

Third Row: Guoyans, Wright, Terrican, LaGrange, Kane, Wallsmith, Fleming, Morford, Pritchard, Greisel, Hughes.

Fourth Row: Matthews, Hull, Alton, Keesle, Shaddy, Marshall, Jacks, Deering, Swifte.

ACCOUNTING SOCIETY

The Accounting Society of Butler University was organized as an experiment in the fall of 1946 to determine its usefulness to the students majoring in the field of accounting. The society has now successfully completed its second year and has proved to be of great value to the accounting majors by associating their college careers with that of actual accounting practice.

The purpose of the society is to stimulate scholarship in the accounting field and to develop a close relationship between the classroom and the actual practice. Society membership is open to all accounting majors who have completed intermediate accounting.

Officers of the organization for the fall semester of 1947 were: Dale Sumner, president; Marshall Samms, vice-president; Betty Swann, secretary; Thomas McGuire, treasurer; Robert Terrican, program and publicity chairman.

E. E. S. O.

The letters E. E. S. O. stand for Elementary Education Students' Organization. E. E. S. O. is affiliated with the Blaker Club, composed of alumnus and friends of the Butler University College of Education.

The purposes of this organization are to further the growth of the professional interest of the students in the Department of Elementary Education in Butler University, to increase opportunities for social contact among the students in the department, and to provide occasions for experiences in professional activities and leadership.

Officers for the year were Georgia Ann Pitcher, president; Virginia Rodman, vice-president; Ruth Moriarity, secretary; Joanne Childs, treasurer. Dr. F. H. Gorman, Director of the Department of Elementary Education, is the sponsor.

PIPE CLUB

A new hobby club was admitted to Butler University this year. Its purpose was to stimulate interest and appreciation toward pipe smoking and collecting. Its members were selected from men who were known to be true pipe and tobacco connoisseurs. Its activities included smokers, outings and a trip through the custom-built pipe factory. Various blinds of tobacco were also displayed in Jell Hall along with an exhibit of rare clay pipes.

Bernie Amberger was its prexy and Dan Craycraft was vice-president. Fred Ball was secretary, and Dick O'Connor was treasurer.

The organization's sponsor is Professor Hubert H. Hawkins.

First Row: Rankin, Mighell, Smuck, Leachman, Thom, Kelly, Davis, Magdalene A.
Second Row: McGoldrick, Kennedy, Gaddis, Ratliff, Curtis, Holman, Maxwell, Sweeney.
Third Row: Hart, Jones, Heiney, Harris, Esterline, Young, Humke, Brock, Morris, Wesner, Eidmann.
Fourth Row: Carpenter, Kilcline, Steinback, Keough, Cottingham, Morrison, Burck, Ferguson, Petterson, Metzger, Coate, Blackwell.
Fifth Row: Mussawir, Robertson, Spencer, Bird, Owen, Blades, Cooper, Brown, Green, Cassady, Kutter, Briggs.
Sixth Row: Jackson, Whipple, Harvey, Fein, Homes, Conner, Donohue, Forbes, Cullen, Pence, Botkin, Hiner.

Front Row: Jones, Blackwell, Leachman, Taylor.

Second Row: Holman, Sweeney, Steffy, Kelly.

Third Row: Ratliff, Steinbeck, Fein.

W. A. A.

The Women's Athletic Association has sponsored contests in Field Hockey, Basketball, Soft Ball and Volley Ball for the team sports. In the individual sports Tennis, Badminton, Archery, Table Tennis have been offered in singles and doubles. A placque is awarded to the winning team or person at the close of each sport. At the end of the school year a cup is awarded to the organization having acquired the most points during the year.

Members of W. A. A. have attended a number of "Play Days" at various schools in the state.

Officers for last year were: Edythe Leachman, president; Deniese Thom, vice-president; Virginia Kelly, secretary; Martha Rankin, treasurer.

Magdalene A. Davis is the faculty sponsor.

P. E. M.

P. E. M. Club is an organization open to all women students who have a major or minor in Physical Education. Its purpose is to supplement the material presented in class by showing movies of the various phases of women's gym work, and by holding discussions pertaining to the problems of student teachers in this field. The club meets every two weeks and is sponsored by Miss Ruth Bird.

The officers for this year were: Betty Blackwell, president; Edythe Leachman, vice-president; Joan Taylor, secretary; Virginia Jones, treasurer.

First Row: Stout, Lewis, Walters, Gianakos, Heiney, McCann.

Second Row: Dillon, Griffith, Robertson, Kelly, Mudd, Wagle, Cochran.

Third Row: Bisselburg, Pehrson, Arder, Church, Braum, Wilson, Bancroft, Mendenhall, Speakman, Bodley, McKay.

First Row: Kershaw, Barger, Prince, Reynolds.

Second Row: MacDonald, Pearson, Hill, Underwood, Dr. V. E. Hiatt.

Third Row: Murphy, Thompson, Reel, Hill, Hawk, Irrgang, Hamilton.

Fourth Row: Griffith, Welsh, Moore, Parra, Strand.

Fifth Row: Copelin, Sandman, Wilkins, Hopkins.

JOURNALISM CLUB

The Journalism Club opens its memberships to all journalism students. Its primary purpose is to promote journalism, and sponsors an all-school dance each year. Profits are used to award a scholarship to an outstanding sophomore journalism major.

Officers for the year were: Georgia Gianakos, president; Buckey Walters, vice-president; Joanna Heiney, secretary; and Betty Ann Lewis, treasurer.

CLASSICAL CLUB

All-Greek and Latin students are invited to join the Classical Club, which fosters fellowship among the students of these languages. It is the desire of the club to promote interest in Latin and Greek studies and to further the knowledge of students concerning the conditions of the Graeco-Roman world.

Officers of the Classical Club are: Henry E. Hill, president; Pat Pearson, vice-president; Betty Jean Underwood, secretary-treasurer. Co-sponsors are Dr. V. E. Hiall and Dr. Janet M. MacDonald.

Row 1: Miss Heitz, adviser; Miss Lundgren, Burck, president; Carney, Miss Whitesel.

Row 2: Lich, Auckerman, Kreglo, Winton, Rennoe, Huber, Malott, Dellinger, Christenberry.

Row 3: Avery, Graham, Kirlin, Jones, Kennelly, Chekoff.

Row 1: O'Neal, treasurer; Kennedy, vice-president; Davis, president; Friedmeyer, secretary; Smyth.

Row 2: Davidson, Small, Kennedy, Sanders, Curry.

Members not present: Richard E. Kasler, William R. Smith.

WELWYN CLUB

The Welwyn Club is composed of home economic majors and all other students who are interested in home economics.

Sponsored by Miss Ruth Heitz, the club has enjoyed another very active and successful year. The meetings were held once a month in the home economics department. In October a tea was held honoring freshmen and new home economic students. In November thirty girls were pledged. At Christmas the members made stocking dolls for an orphanage. Welwyn Club has had various outside speakers prominent in the field of home economics. The calendar of the year also included initiation of new members, open house in April, and the annual spring picnic.

Officers were: Phyllis Burck, president; Henrietta Rohde, vice-president; Ruth Carney, secretary; and Alice Hannah, editor.

INSURANCE SOCIETY

The Insurance Society of Butler University was created to satisfy the demand for such an organization by the students majoring in Insurance attending the university.

Meetings are held at which various members of the profession present discussions on current problems and policies of the ansurance world. The organization also provides the student with the opportunity of making personal and business contacts in the profession.

Officers for the first semester were: Walter Davis, president; James E. Kennedy, vice-president; James O'Niel, secretary; Mary Boschen, treasurer.

First Row: Kennedy, Nahrwold, Beeler, Kemper, Thompson.

Second Row: Coyner, Caldwell, Christie, Dodd, Watkins, Bartz.

INTERFRATERNITY COUNCIL

The 1947-48 Interfraternity Council chose as officers for the year Jim Beeler, Sigma Nu, President; Walker Kemper, Phi Delta, vice-president; and Gene Nahrwold, secretary-treasurer. Dean L. Gray Burdin was named adviser.

The Interfraternity Council is composed of the presidents and one alternate member from each of six fraternal organizations. This year the council endeavored to solve the common problems encountered in the fraternities, to work with the university and for the good of the university, and to promote better understanding and cooperation among the member organizations.

Acceptance of Alpha Epsilon, the Stray Greek Letter organization, award of the Hosea Scholarship trophy, and sponsorship of the annual inter-Frat Dance in May were its outstanding activities.

PANHELLENIC COUNCIL

The Panhellenic Council, composed of the president and rush chairman of each sorority on the campus, stands for unity and co-operation among the Greek-letter organizations. Although the council enforces the rules and regulations which govern the sororities, rush is the main problem with which it is concerned. During the summer, formal rush is planned and a rush booklet is prepared.

On September 10, 1947, the Panhellenic Council sponsored a Panhellenic Dinner at the Murat Temple for sorority members, new pledges, alumnae, and housemothers of the seven Greek-letter sororities. Guests included Miss Francis Westcott, Dr. and Mrs. M. O. Ross, Dean Elizabeth B. Ward, Miss Louise Reiter, and Mrs. Bernard Jeup.

Officers for the year were Phyllis Hollar King, president, and Irene Sims, secretary-treasurer. Dean Elizabeth B. Ward is the faculty sponsor of the council.

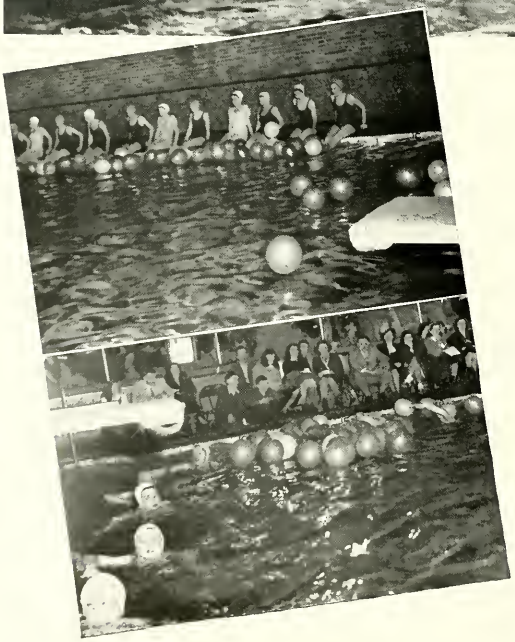

BLUE GILLS

Blue Gills is an organization for girls who are both interested and proficient in swimming. Those who wish to become members are required to pass the American Red Cross examination for Advanced Swimmers. The purpose of the club is to further improve the swimming ability of its members.

During the past year the club has participated in meets at Purdue University and the University of Cincinnati. Blue Gills' competitive team consists of Betty Blackwell and Betty Maxwell, crawl and free style; Nancy Owen, back stroke; Barbara Jungclaus, breast stroke; and Virginia Hiner, diving.

The outstanding event of the year was the annual water ballet entitled, "Holidays." This was presented on January 14 and was considered a success by all who attended.

The club's officers for the year include Betty Maxwell, president; Patricia Coate, vice-president; and Patricia Pearson, treasurer.

Front Row: Zarro, Sweeney, Sallee, Haddath, Perry, Dillon, Long, Rauch, Parchman, Hartman, G. Long, B. Long, White.

Back Row: Curtis, Thom, G. Harman, Glickert, Buttz, Beck, Wilson, Pribble, Richardson, Dale, M. Harman, Embry, Smith.

EQUITEERS

The Equiteers Club was formed last year to promote the interest of Butler students in horses and horseback riding. Everyone is eligible and new members are welcome.

Meetings at school are held weekly, and on the third Sunday of each month, the Equiteers have a combination meeting and social. At these meetings, we hear reports of the various shows and events from men who are well known in the field of training horses.

Among the social activities we have held this past year are picnics, barn dances, and parties. All in all, this year has been a most successful year ably led by our officers, Bill Glickert, president, and Geraldine Harmon, secretary-treasurer.

NEWMAN CLUB

The Newman Club is an organization of Catholic students to promote social and religious activities. The first club was organized at the University of Pennsylvania in 1893.

The Club entered its second year of post war activity with the election of officers in February. They were James Touhy, president; Patty Welch, vice-president; Elizabeth Iovine, secretary; Bill Sylvester, treasurer; Jerry Cranny, social chairman, and Bob Gastineau, publicity chairman.

Father Raymond Bosler succeeded Father William Buhmeier as Chaplain. Mr. James M. Smith served as faculty sponsor. Monthly Communion Breakfasts and instruction meetings were held through-out the school year.

YOUNG REPUBLICAN CLUB

The purpose of the Young Republican Club is to further the interests of the Republican Party and to acquaint members of the club with governmental procedure.

The Young Republicans list as some of their many activities: Work at the polls both in the spring and fall elections of the past year, work at the central vote counting in the primary elections, active co-operation with Young Republican clubs, and representatives sent to the Republican editors convention. A highlight of the past year was the reception and tea given for the Republican candidate for Indianapolis mayor, William Wemmer.

Officers were Bob Coyner, president; Jack Davis, vice-president; Jane Wagle, secretary; James Mills, treasurer.

ICHTHUS

The Department of Religion in the College of Liberal Arts is for the purpose of instructing and preparing students for work in the religious field. Also, the department serves to broaden the understanding of the Bible and deepen the interest of students other than those intending to major in religion.

Closely connected with the undergraduate department is the School of Religion, which is the graduate school on the campus. The undergraduate students are encouraged to participate in graduate activities such as chapel services, Student Volunteers, and the Ministerial Association. The students of both schools are bound together by the common purpose of Christian service and fellowship.

The undergraduate club of the department is Ichthus, established to help those who are committed to Christian service, and those who are religiously minded. The club, which meets bi-monthly, is open to all undergraduate students. The program is varied, but it has its central theme in Christian living.

The officers for the first semester were Lloyd Tatlock, president; Lester Ringham, vice-president; Betty Harper, secretary; and Barbara Williams, treasurer. Dr. E. R. Andry, head of the department, is the faculty advisor.

INDEPENDENT STUDENT ASSOCIATION

R. HAROLD VAN CLEAVE

Early in the fall of 1947, a group of unorganized students met to discuss the need for coordinated activity among students who were independent of the organized social fraternities and sororities. From this early meeting, the Independent Students Association of Butler University grew to its present status in campus affairs.

The purpose of the I. S. A. is clearly stated in the Constitution, "to further the interests of the unorganized students of Butler University and to do our part in aiding the University as a whole."

Charter officers of the I. S. A. were elected in October and included: Rex Van Trees, president; Jud Haggerty, vice-president; Ann Jensen, secretary; and Ruth Gosey, treasurer.

The I. S. A. was active in all school affairs during the year and, with the support of the unorganized students of Butler, backed several successful independent candidates in school elections. Independent candidate Elizabeth Iovine won the coveted Homecoming Queenship and Georgia Gianakos was selected as one of the five Drift Beauty Queens.

Sarge Hunt was elected president of the Junior class and Bill Pace won the vice-presidency of that class. In the Sophomore class elections, John Miller was elected president; Patty Welch, secretary, and Jud Haggerty, treasurer.

The I. S. A. piled up an overwhelming majority of points in the Butler Collegian sponsored Christmas Cheer Fund drive and was awarded the gold cup offered for that charitable enterprise.

BUTLER'S MUSIC MAKERS . . . . .

BUTLER UNIVERSITY BAND

The Butler Band under the direction of Charles A. Henzie, has again come through with flying colors in providing a well-rounded musical program for the University.

During the year, the band represented Butler on numerous occasions. Sporting smart new blue uniforms, the band appeared at the first football game and continued throughout the rest of the season to stimulate interest and school spirit with unusual formations and novel musical numbers. The band journeyed to Wabash College and also accompanied the football team to Cincinnati for the game there.

The numerous other activities of the band were giving intermission music and half-time routines at the home basketball games, marching in the Homecoming parade and playing for Founder's Day, Honor Day, Baccalaureate and Commencement exercises.

The policy of using "swingy yells" received an even more enthusiastic response than in the past, and the presentation of drill formations at the basketball games by the high stepping majorettes and color guard under the leadership of the band drum major, Hal Wilkins was heartily appreciated.

Front Row: Casler, Steinbach, Hanley.

Back Row: Schreiber, Kyser, Forbes, Stultz, Wilkins, Brouder, Keller, Kutter, Smith.

DRUM MAJORETTES—COLOR GUARD

The Butler Color Guard presented a colorful accompaniment to the band during the year. Clad in traditional blue jackets and white skirts, the girls marched with the band in each of its appearances.

Members of the group are chosen on the basis of appearance, scholarship, and ability to execute marching drills. During the year the girls must maintain a school determined grade average to continue in the color guard.

The color guard made its first appearance at the opening football game. Football fans saw the girls execute baton twirling and marching formations at the half-time of each home game. They made their first presentation away from home with the band at Wabash.

During basketball season, formations were made before the games with the presentation of the colors, and unusual drill formations were executed during the half-time period.

Color guard members learned these formations and marching routines along with the band during their daily rehearsals.

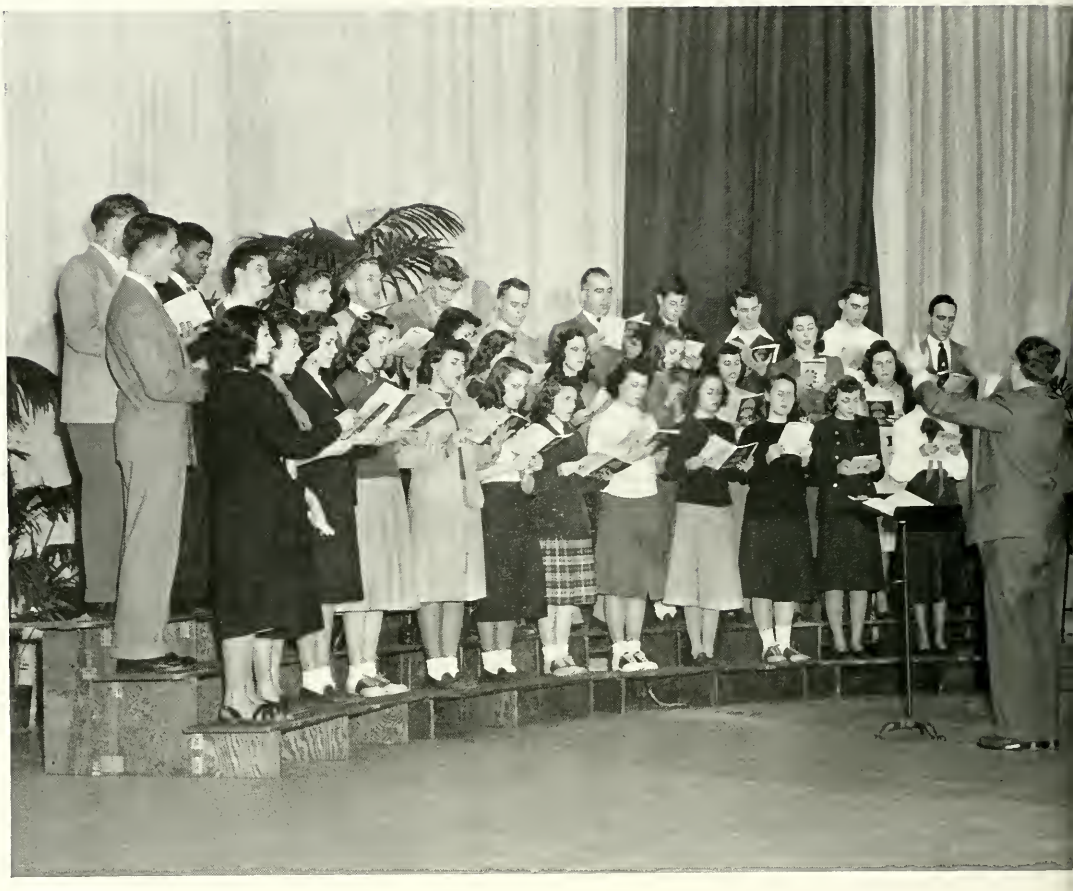

PHILHARMONIC CHOIR

The Butler-Jordan Philharmonic Choir directed by Mr. Joseph Lautner has seen active service this past school year giving on the average of two concerts a week. Members of the choir are selected from Butler University and Arthur Jordan Conservatory of Music and are required to rehearse at least eight hours per week. Philharmonic has been a noted choir of the midwest ever since its organization in 1940. The choir's members drawn by the spirit of the Philharmonic give themselves in unswerving loyalty to the building of a successful choir and to the presentation of meaningful music.

BUTLER CHEER LEADERS

Perhaps some of the unsung heroes of the year round sports are those lads and lasses of our cheer leader team. For a group, these vivacious school supporters should be given more credit. You can always find them in the midst of the action rooting, shouting and giving the team the moral boost that promotes the way to a Bulldog victory. Keen eyes watching—they are right in there with a touchdown or field goal yell. Yes, it is time to have a cheer given in their honor as we salute the "spark plugs" of our Butler spirit. May these leaders and those to follow keep the victory spirit on the football gridiron or basketball court at its ringing peak.

Reminiscingly yours...

Sports

ATHLETIC DIRECTOR PAUL D. HINKLE

Every now and then a coach will drop in on a particular institution, look around, and decide that he likes the place so darn well that he just takes off his hat and coat and stays around awhile.

Paul D. (Tony) Hinkle dropped in on Butler 27 years ago. In the years that have followed neither he nor the university have had occasion to regret the decision. "Hink" has become as much a part of Butler as the after class coke session.

Arriving in 1921, when the school was still situated in Irvington, Hinkle has done more than any other man to bring Butler athletics to a position of prominence in the mid-west.

1947 BUTLER FOOTBALL

In better circles it would be considered bad taste to rationalize a preceding season by frankly stating, "We got a raw deal." But after looking over the 1947 Butler grid record of five victories, three losses and one tie, an observer cannot help but think that our Bulldogs got just that.

Fighting hard to overcome the many obstacles that were hurled at them, the Bluemen defeated St. Joseph, Wabash, DePauw, Western Michigan and Valparaiso. They fell before Ohio, Western Reserve and Cincinnati and marked off a 6-6 deadlock with Ball State.

The first blow came a few days before the opening game of the season. Then, the stalwart old patriachs who guide the I. C. C.'s reeling grid destinies, ruled against the eligibility of seven varsity men who had transferred here from other institutions. These men had been practicing with the team since the month before the season opened, but evidently I. C. C. didn't find its rule book until the eve of B. U.'s first grid encounter.

Despite these near heartbreaking setbacks, the Bulldogs were out to prove that they were able to step with the small midwestern powerhouses. There is little doubt that they achieved their goal. The injury and ruling riddled Fairviewers lost three of their four Mid-American loop engagements—but—all three of those defeats were by one touchdown margins. And all three were such hardfought evenly matched games that even the most partisian observer will admit that the score could have easily gone the other way in either or all.

Another sad note of the late grid year was the abandonment of the age old Butler-DePauw football rivalry. This, the second oldest gridiron renewal in the state, was concluded because the venerable and clean fighting Tiger just couldn't keep up with Mr. Bull anymore.

Individually the Butlermen did well. Fleet halfback Orville Williams garnered a berth on the Little All-American team. Center Captain Ott Hurrle was named to the Indianapolis Star's "Big All-State" squad. Captain-elect Francis (Moe) Moriarty, keeping intact his record of never losing a yard while wearing a Butler uniform, Bill Kuntz, Les Esarey, Knute Dobkins, Kenny Smock, Dick Bennett and Ray McSemek were all named to state honorary teams.

1947 FOOTBALL

BUTLER 6—BALL STATE 6

Forced to change their lineup as well as their battle plans on the eve of the game due to the sudden appearance of the I. C. C. transfer ruling, the downhearted Bulldogs fought doggedly to gain a standoff with the Cardinals.

OHIO 14—BUTLER 7

That first trip into the Mid-American grid realm ended in disaster. After leading for three periods, Butler tried vainly to stem the Bobcats. Led by the brilliant King Brady, the men of Athens pushed over two markers in the final period to sew it up. Workhorse "Moe" Moriarty scored Butler's lone six pointer before being forced from the game by injuries.

BUTLER 21—ST. JOSEPH 0

It was Butler all the way. The Bulldog machinery, jarred loose by the transfer ruling, was definitely back in working order as the Hinklemen rode easily over the hapless Puma's. Williams, Weidekamp and Bennett tallied one score apiece and Ray McSemek add three one pointers.

BUTLER 14—WABASH 0

This was the one the boys wanted most. The old rivals battled furiously on the Crawfordsville grounds, as Butler power added up to a two touchdown victory.

OTTO HURRLE
Captain 1947

1947 FOOTBALL

WESTERN RESERVE 6—BUTLER 0

As one Indianapolis paper put it, "Western Reserve eked out a win over Francis Moriarty." Butler's great line crasher gained more yards than the combined efforts of the Western Reserve team could muster but his teammates couldn't get going. The Irishman gained better than 250 yards.

BUTLER 27—VALPARAISO 6

Like their medieval namesakes, the Crusaders were unable to dislodge their adversaries on unfamiliar ground. And further prove that Butler had outgrown the antedated I. C. C. was entered into the books.

CINCINNATI 25—BUTLER 19

For a moment it looked as if Butler might turn the tide. Behind 12 to 0 at the half, the Bulldogs fought back to tie the score in the third period. Then they watched the Bearcats sew it up again. Kenny Smock, Dave Peterson and Moriarty did the Butler scoring.

BUTLER 21—WESTERN MICHIGAN 20

Nobody left early on this one. Battling uphill all the way, the Bluemen came from behind three times and then watched with their hearts in their throats as a last second Bronco field goal attempt went wide of the mark. Orville Williams and Dick Bennett were the fair haired boys of the Bulldog attack as they teamed up to fashion all three scores, but it was Ray McSemek who rung the curtain by virtue of his three extra points.

BUTLER 35—DEPAUW 0

Butler backs crossed the double strips in an almost endless procession as the Tiger and the Bulldog wrote "30" to an old and popular gridiron rivalry. Jim Rosentihl (twice), Orville Williams, Tom Sleet and Ralph Fulk did the scoring honors. "Automatic" McSemek threw in five conversions.

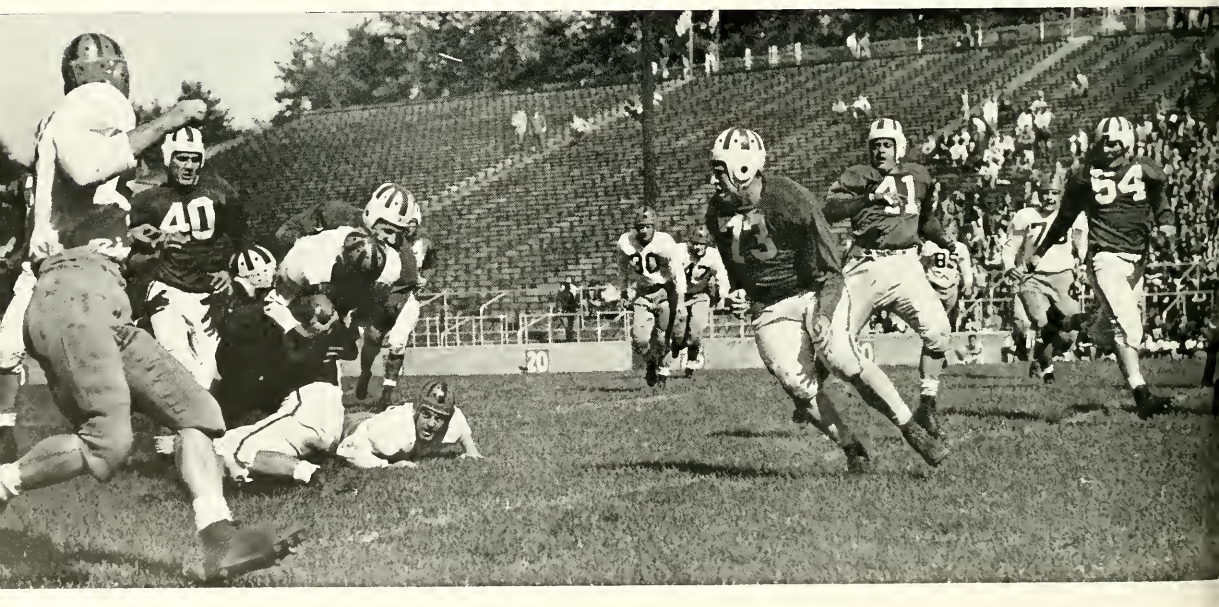

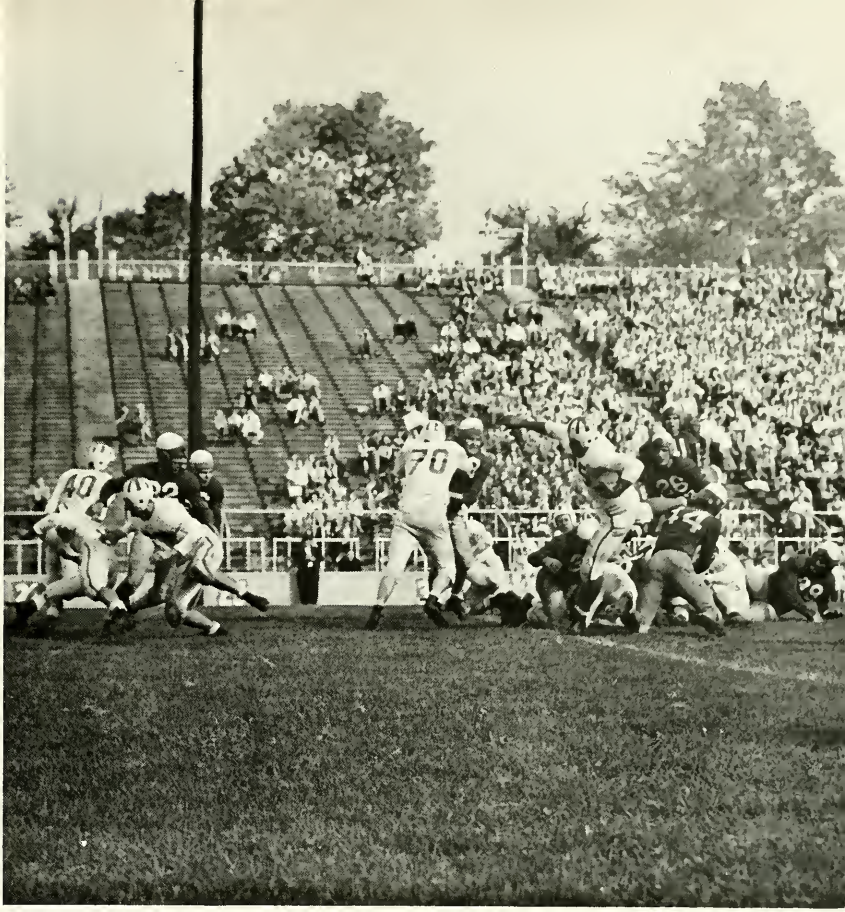

John Murphy

Francis Morarity

Kurt Kyvik

Ralph Hamilton

Ray McSemick Orville Williams Don Hinkle Kenny Smock Bill Kuntz

Herb. Schwomeyer graduated from Butler in 1942 and has been in fairly close contact with his "ole alma mammy" ever since. After serving as football and track coach at Carmel and Warren Central high schools respectively, "Schwo" came back home in 1945 to serve as the jack-of-all trades of the athletic staff.

Schwomeyer is director of intramural athletics, assistant football coach and freshman basketball mentor.

Tony Hinkle's assistant basketball coach is a fellow who should know a wee bit about the game. He's Bob Dietz, holder of the university three year scoring record and an all time Butler hardwood great.

A 1941 graduate, Dietz spends his spare time playing professional basketball with the Indianapolis Kautskys.

Football assistant, Chet McNerney, came to Butler by way of Indiana University. McNerney graduated from the Bloomington institution in 1939 and received his M. S. degree there in 1946. In addition to his coaching duties he serves as instructor in the college of education.

John Rabold and Jim Hauss are the two men responsible for Butler's hard charging line. They're well qualified for the job. Both are former Bulldog line greats.

Rabold was 240-lb. all-state tackle in 1939. While in service he was named to the A. P. all-southwest service eleven. At that time he was player coach at Hondo Army Air Field.

Hauss, who also fills in as varsity golf instructor, won quite a name for himself as a Bulldog tackle in 1937, '38 and '39. He formerly served as line coach at the University of Iowa.

Dick Bennett

Dick Guyer

Knute Dobkins

Bill Sylvester

23
52
25
31

1947-48 BASKETBALL

BUTLER 78, ALUMNI 49

This annual get-to-gether was held November 5, and quite obviously had its annual result. Jerry Cranny led the varsity waltz by counting 12 pointers. However, Woody Norris proved to be one old timer who hadn't forgotten the size of the hoop by dunking 23 markers for the evening's high honors.

NORTHWESTERN 53, BUTLER 52

Butler copped just about every statistical advantage except the all important one that follows the words Final Score. Outscoring the Wildcats from the field, 20 to 19, the Bulldogs were forced to watch the season's first scheduled game go through the hoop while helplessly standing by the foul line. The Hinklemen held a 31-to-24 halftime advantage in the December 6 tilt at Chicago.

WISCONSIN 61, BUTLER 53

Superior Badger height paid off in points as the defending Big Nine champs capitalized on 35 Butler fouls to ride under the wire, December 8, at Madison, Wisconsin. Four Bulldog first stringers went for a drink of water during the second stanza. Ralph (Buckshot) O'Brien managed to stay around long enough to drop 21 points and thus become high point man for the evening.

BUTLER 67, ST. JOSEPH 49

"Be it ever so humble . . ." There's nothing stately about the spacious confines of the Butler Fieldhouse, but it serves well as a Bulldog basket castle. The home opener December 13, was a complete success. The Pumas were never in the ball game as Butler reserves had ample opportunity to polish up their game. Gentleman Jim Doyle was top point getter with an aggregate of 18.

BUTLER 52, CANTERBURY 30

Emily Post could have given a long dissertation about the ungentlemanly way the host Bulldogs treated the Bishops on December 20, but Fairview fans found a certain satisfaction in their team's manner of dropping the book. Thirteen points totaled high, and "Big Jawn" Barrowcliff had just that many.

THE HOOSIER

BUTLER 52
BUTLER 64

A few days before the Classic, Hinkle stated that he had tried for nearly 20 years to get the state's Big Four of basketball inside the Fieldhouse on the same evening. Any rabid Butler fan will tell you that the ensuing games were well worth the wait.

The nights of January 1 and 2 probably will go down in history as two of the biggest in Butler history. A definite underdog when hostilities began, Butler rode out of the two day session as the only team able to win two games.

Purdue fell first in a red hot contest that followed virtually the same pattern as the overtime session the Boilermakers dropped to the Bulldogs the previous season. Some 15,000 followers of the noble art of hoopla were on their feet and in a state of near hysteria as a gangling Purdue quintet put on a final minute spurt that came far too close for comfort. O'Brien showed the way for both teams with 18 ducats.

January 2 was the day of a topsy-turvy affair that started all Indiana and ended in a Butler rout. For the first few minutes it looked as if the "Merry Macs" were going to run right off and leave Butler groping for air. However, once the Bulldogs found

CLASSIC

PURDUE 50
INDIANA 51

their amazing out-on-the-floor shooting eye, Butler began to pull away. Doyle's 17 counters were good for high honors. Fireman Charlie Maas followed with a 16 total. In the other two games, Indiana outran Notre Dame, 72 to 46, and the Irish in turn dropped Purdue, 42 to 40.

NOTRE DAME 71, BUTLER 47

The fifty some Butler fans who hazarded the icy roads to South Bend on January 7 could talk only of the most amazing exhibition of basket shooting they had ever witnessed. The Irish, always red hot on their home floor, were completely out of this world as the varsity hit better than 70 per cent of its shots. Butler played hard and well, but no team can stand up long against such as that. O'Brien once again was high for Butler. He had 13 points.

CRANNY MAAS EVANS SHEPHERD

BUTLER 62, WABASH 38

Hard luck Jerry Cranny, the guy who seemed to be standing around when all the bad breaks came, managed to break the "Double Whammy" for one night on January 10. In so doing, he led the Bulldogs with 13 points. Butler's home floor invincibility was proven once again as it was Butler all the way.

BUTLER 67, DePAUW 42

January 13 was D-Day for the Bulldogs in more ways than one. After the 1947 tilt at Greencastle—won by DePauw—the Tiger press made some very caustic remarks concerning the abilities of certain Butler players. Of these, Buckshot O'Brien received the most abuse. So the diminutive forward helped himself to exactly 20 points as his teammates played the defending I. C. C. champs right into the boards.

BUTLER 61, VALPARAISO 45

Back home on January 24 and still an ungracious host, Butler pummelled the Crusaders for their sixth home floor victory of the season. O'Brien and Barrowcliff contributed most to the evening's scoring. They counted 17 points apiece.

BUTLER 57, OHIO STATE 47

The Bulldogs found the Columbus goalry to their liking on January 26. After building up a 33-to-20 halftime lead, the Hinklemen coasted in for victory number eight. O'Brien counted 16 and Doyle added 15 more to the Bulldog cause.

CINCINNATI 72, BUTLER 53

The defending Mid-American Conference co-champions met in the first of their two scheduled battles on January 27 and the cramped Queen City court proved to be too close for the Bulldogs. Richter, of Cincinnati, made a cold Butler night even more miserable by firing 29 points through the meshes.

BUTLER 59, OHIO 35

Just two people in the Butler Fieldhouse on the last day of January knew that as Charlie Maas tossed in four baskets before the fans had hardly settled in their seats, the great set shot artist was giving his all for Butler's honor and reputation. One was Maas himself; the other was Coach Tony Hinkle.

DOYLE

WOODS

O'BRIEN

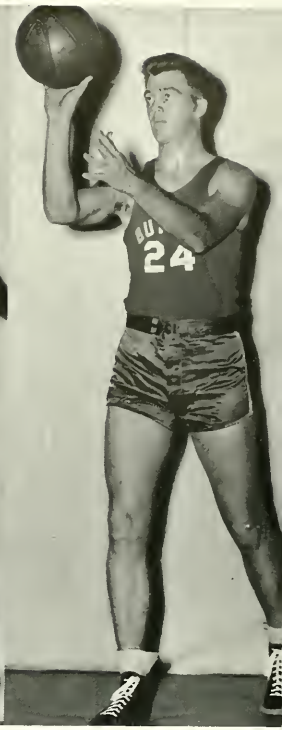

BARROWCLIFF

CINCINNATI 58, BUTLER 56

The biggest noise in the Fieldhouse St. Valentine's day wasn't in the least bit retroactive to the 4,000 some extremely partisian spectators, it was merely the referee's whistle. Fifty-three fouls were called as the two mid-American first place claimants—shaping up what looks like the nucleus of a red hot rivalry—battled right into the final seconds. Trailing all the way the Bulldogs finally caught up in the final 18 seconds as Jerry Cranny slipped under to knot the score at 56 all. But Charlie Clickner picked the remaining few seconds to pot his only field goal of the evening and thus assure the Bearcats of undisputed possession of the top rung.

BUTLER 59, OHIO UNIVERSITY 35

Shortly before the game (it was later revealed), Maas received a telephone call from an unidentified New York gambler who offered him $500 to see that Butler won by less than nine points. The enraged player answered with an emphatic "No." Maas then went onto the floor to see personally that Ohio didn't get close.

After Maas' opening minute flurry, the disheartened Athenians just couldn't get started and never were able to make the game close. Charlie's rebounding kept Ohio from getting the ball off its own backboard one time during the entire first half.

NOTRE DAME 53, BUTLER 52

Perhaps more than even the new Pontiac automobile presented him a few minutes before the game; certainly more than any other game on the schedule this was the one Hink wanted.

Notre Dame was fresh from an upset victory over Kentucky two nights before. And three straight Irish lickings were fresh in Bulldogs' minds.

If the words of the sage, ". . . He asks you not how you won or lost, but how you played the game" are true, then Butler has a date with destiny. Many times right down to the final heart-breaking seconds it looked as though the Butlermen were going to leave the floor jubilant victors. But it wasn't in the books. To pick an outstanding Butler player would be sheer folly. February 4, 1948, was the night they ALL won the admiration of everyone who watched.

Reminiscingly yours...

ORGANIZED TO PROMOTE FRIENDSHIP, SCHOLARSHIP, AND A HIGH STANDARD OF IDEALS AND IDEAS, GREEK LETTER ORGANIZATIONS PLAY AN IMPORTANT ROLE IN THE FOSTERING OF UNIVERSITY SPIRIT AND ACTIVITIES.

COLLEGE LIFE IS ENRICHED BY A FRATERNITY AFFILIATION WHICH IS BOTH SATISFYING TO THE INDIVIDUAL AND VALUABLE TO THE ORGANIZATION.

Organizations

SWICKARD
FRITZ
SCHRIBER
LANCET

CECILE
DILLON
GOULD
KELLY
MARSHALL
BRINK

DARSEY
DAUGALL, G.
HARMAN, G.
HARMAN M.
ISAACS, B.
KAHRE

KAISER
MINNEY
PEARSON
PYLE
CHRISTENA
LYTLE

NOLTING
PENCE
PERKINS
SENDLEBACH
STULTZ
WELCH

WHITE
WILSON
BLACK
BOORAM
BROWDER
CASEY

CASSIDY
CULLEN
EHLING
FIELD
GERODIMOS
GILLIAN

GRIFFITH
HINER
HOWARD, B.
ISAACS, J.
MARTZ
SMITH

McINTYRE
McMAHAN
NOVAK
PEDLOW
QUIGGLE
SIDDEN

THOENNES
ZIERZ

ALPHA CHI OMEGA

Alpha Chi Omega was founded at DePauw University on October 15, 1885. Its membership is steadily increasing in both the United States and Canada and has come to include 72 active chapters. An Alpha Chi chapter was installed on the Butler campus in 1925.

In September at the formal Panhellenic dinner, thirty-one pledges received the green and crimson Alpha Chi ribbons. The new pledges were introduced to the campus at a formal open house late in September.

Alpha Chi officially heralded the opening of its fall social season with a tea dance, held at the chapter house after the Butler-Ball State football game. After the Homecoming game alumni were honored at an open house. Homecoming was the occasion for special celebration since Alpha Chi captured the trophy for homecoming decorations for the second consecutive year. Early in November a box social was given by the pledges.

The December calendar included the Christmas party, carolling, and the chapter's traditional formal Christmas dance. In the spring of 1947 the Alpha Chi's won the trophy for Geneva Stunts. Jeanne Minney was elected Sophomore Sweetheart by the men of the class and reigned over the Sophomore Cotillion. Alpha Chi Omega has been very active this year in clubs and honoraries. Mildred Marshall was president of Scarlet Quill, and Carmel Cecile was president of the Spanish Club. Many Alpha Chis participated and held offices in Chimes, Color Guard, Loyalty Legion, Kappa Beta, Collegian, Drift, Sigma Tau Delta, A. W. S. and M. S. S. Patricia Pointer was elected Secretary of the junior class and Delores Daugall was vice-president of the sophomore class. Mildred Marshall and Carmel Cecile were both elected to "Who's Who."

Chapter officers for the year were Dorothy Swickard, president; Jo Ann Fritz, vice-president; Mary Schreiber, secretary; Martha Lee Lancet, treasurer and Delores Daugull, rush chairman.

MRS. G. DANIELS

DELTA DELTA DELTA

Delta Delta Delta was founded at Boston University on Thanksgiving Eve, 1888. The sorority is international and has ninety-two chapters, three of which are located in Canada. Delta Lambda chapter was founded at Butler in 1914. The Tri Delt social calendar opened this year on October 12 when the pledges were formally introduced to the campus at the annual open house. During November the National District President was entertained. Other social events for the year included Founder's Day, the Christmas dance—"Winter Fantasy," State Day, The Dublin Fair held to raise money for the Tri Delt scholarship fund, the pledge dance, and the annual June dance.

MRS. HELEN FITZGERALD

At the Freshman Mixer, pledge Jeanne Wilson was chosen Typical Freshman Girl. Jean Ann Bates was a 1948 Drift Beauty Queen. Tri Delt also won the Spring Sing of 1947. This year Tri Delt has been under the leadership of Phyllis Hollar King, president; Betty Jo Morrison, vice-president; Betty Keough, recording secretary; Barbara Lovelle, treasurer; and Barbara Myers and Elizabeth Ott, rush chairmen.

Members have been active in various activities on the campus. Betty Keough and Betty Jo Morrison were elected to Scarlet Quill, and Barbara Myers and Dorothy Newburg were claimed by Chimes. Members of Spurs this year were Carolyn Johnson and Peggy Millen. Those chosen for Who's Who were Betty Jo Morrison and Betty Keough. Betty Keough was also elected president of A. W. S., Phyllis Burck served as president of Welwyn Club, and Phyllis King held the presidencies of Panhellenic and Democrat Club. Joan Keller was elected by the freshman class to serve as secretary and Rose Marie Stienbach was head majorette for the band. Student council seats were held by Betty Jo Morrison and Norma Brown. Tri Delts also were active in Loyalty Legion, M. S. S., Y. W. C. A., cabinet, W. A. A., color guard, and other campus organizations.

HOLLAR
MORRISON
KEOUGH
LOVELLE

BURCH
COOPER
FERGUSON
BEATTY
MYERS
OTT
SMITH, J.

STEINBACH
SURBER
CASSADY
DONNELLY
HACKETT
HUBER
NEWBURG

SCHNITZIUS
TROSTEL
BENNING
BRAUN
BROWN
FORBES
FOX

GILES
KUTTER
McMULLEN
MILLER, C.
MILLER, P.
PETTERSON
PIERRE

RENNOE
SMITH, E.
SMITH, P.
SPRUNGER
STONE
SWICKARD
ALLING

BATES
BRIGGS
CARPENTER
CHURCH
COLLINS
DEAN
GREEN

JONES
HARVEY
HEEMSTRA
KELLER
KLINGE
LUTE
PEARSON

SCHLEUTER
REDMAN
SHIDLER

STOUT
WEST
WILSON

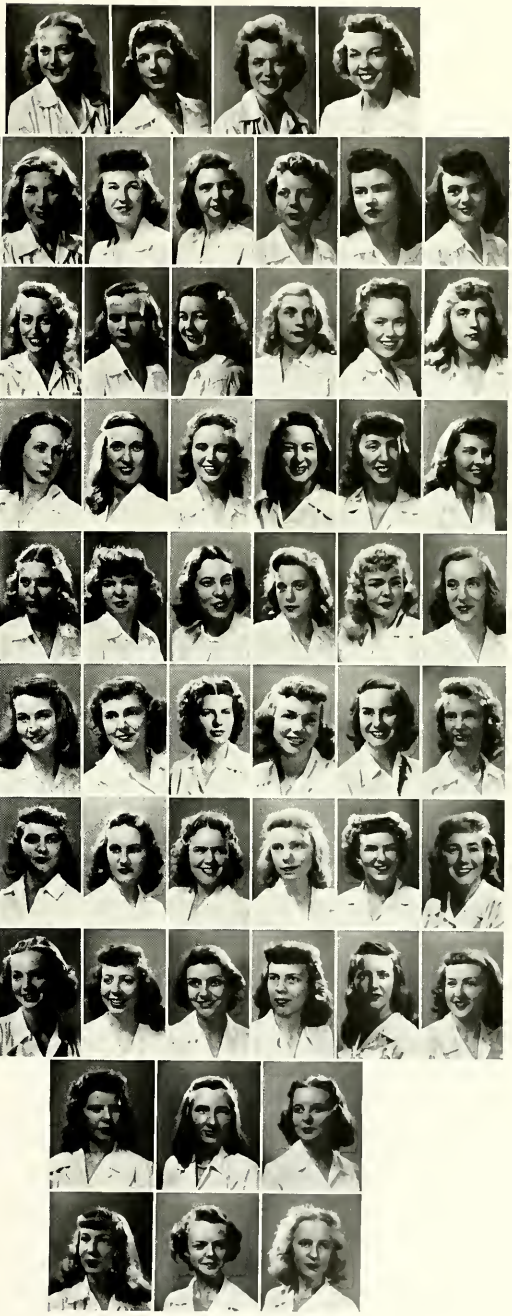

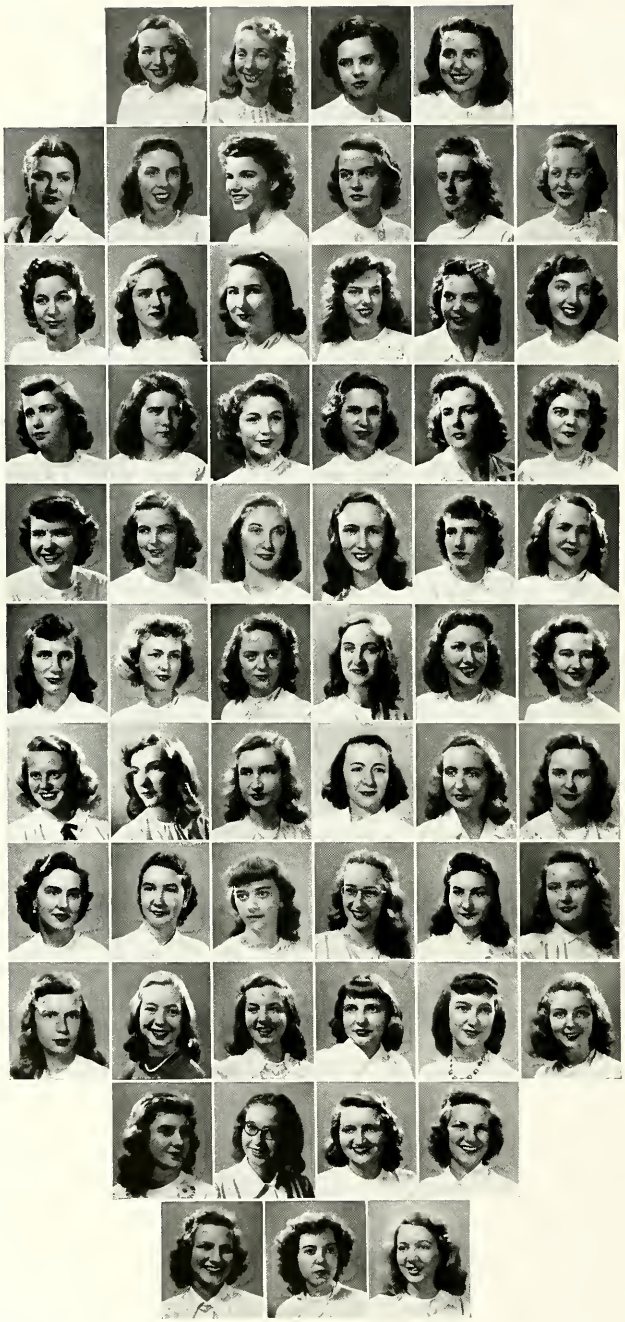

NAPP
WILLIAMSON
WIRTH
CARRIGAN

ALLSWORTH
BARD
LOSER
BRACKEN
MARKLEY
FATE

GADDIS
HANES
LANAHAN
LECKRONE
MILLER
MITCHELL

ARTHUR
AYERS
BECK
BILLER
DAVENPORT
DONOHUE

EISENHUT
ENSINGER
ESSEX
FRIEDMEYER
GALBREATH
KILLEN

LYATKE
MORRIS
PONTON
PRIBBLE
RATHERT
RUMSEY

SMUCK
WADE
BAUMGARTH
BECK
BLACK
BOWLES

BRINKLEY
BUNDY
BERNHART
CLARKSON
HENN
HOSEA

HAUSER
KENNEDY
LINCOLN
MALONEY
MAVITY
McLAUGHLIN

McMILLEN
MENDENHALL
MITCHELL
SPECKMAN

SPECKMAN
SPRIGGS
STAFFORD

DELTA GAMMA

Delta Gamma sorority was founded at the Lewis School at Oxford, Mississippi, in January, 1873. The Alpha Tau chapter was established on the Butler campus in 1925. International in scope, Delta Gamma has 66 chapters in the United States and Canada.

Officers for the 1947-48 year were Audrey Knapp, president; Mary Williamson, vice-president; Betty Wirth, secretary; Barbara Carrigan, treasurer; and Jacque Loser, rush chairman.

Delta Gammas participated in many campus activities. Audrey Knapp was a member of Student Council and President of Y. W. C. A. Betty Miller was a member of the A. W. S. council. Betty Gaddis and Marilyn Mitchell were initiated into Chimes. Patricia Ayers, Helen Davenport, Patricia Donohue, Dorothy Ponton, and Marge Wade were members of Spurs. Patricia Ayers was president of Spurs. Joanne Fate was secretary of the Loyalty Legion. Virginia Mitchell was chosen one of the freshman staff members of MSS. Patricia Smuck was on the advisory board. Betty Gaddis was appointed to the Ways and Means committee of Y. W. C. A., and Marge Lanahan was a member of the Y. W. C. A. cabinet. Barbara Jean Beck was a finalist in the Drift beauty contest for the second consecutive year.

Delta Gamma open house was held on October 3 when twenty-five new pledges stood in the receiving line. The annual formal dinner dance was held at the Severin Hotel on December 17. Indiana Delta Gammas celebrated State Day on March 21 at the Indianapolis Athletic Club.

MRS. FRANCES BRECOUNT

MRS. JULIA SWEET

KAPPA ALPHA THETA

In 1870, Kappa Alpha Theta was founded on DePauw University campus. Gamma Chapter was organized at Butler in 1874, being the first sorority on this campus.

The fall semester was introduced successfully when Theta pledged twenty-eight. Soon after they received guests at a formal tea and open house.

The social session opened with a masked Halloween Dance at the Chapter House. The annual Christmas party was held on the seventeenth of December, which was preceded by the traditional carolling of the fraternal organizations. The following Friday the house was the scene of the chapter dance.

Our fathers were honored at the annual Dad's Day Dinner at the house in December.

High scholastic attainment is one of Theta's standards and we are proud to have 14 girls in honoraries. Rene Cottingham and Phyllis Maish represent Scarlet Quill; Rosemary Ronsheim, Chimes; Jean Hodek, Patty Rowe, Jane Dietrich, Cathy Hart, Marcet Gribben, Joan Leatherman, Spurs; Patty Roe, Cathy Hart, Phi Chi Nu.

Other achievements attained by our chapter include: Joy Mudd, Managing Editor of the Collegian, President of Kappa Tau Alpha, vice-president of Theta Sigs; Rhea McGoldrick, vice-president of the senior class, president of Tau Kappa Alpha; Rosemary Ronsheim, representative of the student council and Anna Harshman, editor of the Drift.

The chapter officers are Joy Mudd, president; Rhea McGoldrick, vice-president; Joan Scott, recording secretary; Ruth Gaddy, corresponding secretary, and Carol Bryant, treasurer.

MUDD
McGOLDRICK
BRYANT
SCOTT

COTTINGHAM
CRITCHFIELD, MAXINE
FLIEGENSCHMIDT
GADDY
GERLACH
HEFFELFINGER
JOHNSTON
MAISH
ROSEBERRY
SCHREIBER
SCHUMACHER
WIEBERS
TUDOR
BLACKWELL
HARSHMAN
HEINEY, J.
HODGES
HOLMAN, JOAN
JACOBS
MULL
RAMEY
RICHARDT, A
RONSHEIM
THOM
COATE
CURTIS
DEITRICH
GARD
HARRISON
HART
HODEK
JUDD
KIRCHNER
LEATHERMAN
LEWIS
METZGER
MOORE
PORTEOUS
RICHARDT, J.
ROWE
VAN ARSDALE
WILLIAMS
BRYANT, J.
BYRNE
CHRISTIE
CRITCHFIELD, MARILYN
ESTERLINE
HARRIS
HEINEY, B.
HOLMAN, JEAN
JOHNSON
JONES, H.
JONES, M.
JONES, P.
WAGNER
STUHLDREHER
PASHLEY
MILLER
LINTON
LeBIEN

WELLS
TAGGERT
GOSSOM
GORDON

BAUMGART
CLARKE
FREY
FRITSCHE
HAM
LOOMIS

McCORMICK
METZGER
PETTIJOHN
PITCHER
POHLAR
POSTON

REYNOLDS
SCHMALTZ
VANARENDOCK
BROWN
FEIN
HAMP

JENNINGS
McNEELY
O'DELL
PORTTEUS
THOMPSON
YARIAN

ANDERSON
BRANNEN
DEMING
DONAHUE
DUKE
FREYN

GRAY
HANDS
HANNAH
HENSHAW
HOLMES
KIRLIN

McKAY
P. PEARSON
ROLEN
ROMINE
SHIPPEY
WAGLE

AUCKERMAN
CLARK
CONNER
COX
DICKERSON
DIEDRICHSON

ELFF
HUPKE
MATTHEWS
OWEN
B. PEARSON
TURPIN

KAPPA KAPPA GAMMA

Mu chapter of Kappa Kappa Gamma was established on the old Irvington campus of Butler, eight years after the founding of the national organization at Monmouth College, Monmouth, Illinois, on October 13, 1870.

The outstanding event of the Kappa year occurred at the Indianapolis Athletic Club, when the chapter was presented with the Indianapolis Panhellenic trophy for the third consecutive year in honor of maintaining the highest grade average on campus for that period of time. This made them the final possessors of the trophy.

The year's activities began with the Panhellenic Pledge dinner at the Murat Temple, at which time seventeen new pledges were honored. Social events included open house, after-game coffee after the Homecoming game, the annual chapter Christmas party, the Christmas dance, and the pledge dance.

Kappas honored in campus activities were numerous: Rebecca Taggert and Mary Fritsche were elected to Phi Kappa Phi; Jean Redwine Reynolds, Mary Fritsche, and Rebecca Taggert were members of Scarlet Quill, Joanne Jennings was president of Chimes the first semester, and Joan Yarian was secretary. Alice Anderson, Joan Freyn, and Patricia Pearson were elected to Spurs, Nancy Claar was vice-president of the freshman class, and Carolyn G. Smaltz was elected one of the five Drift beauty queens. Many other Kappas held offices in departmental clubs and honoraries.

Officers for the year were Barbara Wells, president; Rebecca Taggert, standards chairman; Joanne Jennings, rush chairman; and Mary Elizabeth Gordon, treasurer.

MRS. GRACE WATKINS

MRS. ETHEL WRIGHT

PI BETA PHI

Pi Beta Phi was founded at Monmouth College, Monmouth, Illinois, under the name of I. C. Sirosis, on April 28, 1867. Since its birth, Pi Beta Phi has grown to more than 90 active chapters and 42,000 members.

This year Indiana Gamma commemorated its fiftieth year on the Butler University campus. Amu Bunham Onken, National Grand President, was guest of honor for the week-end celebration. Pi Beta Phi is proud to have been representative on the Butler campus for over half a century.

Pi Beta Phi has been prominent in social and campus activities throughout the year. Thirty-two girls were introduced to the campus at an open house in October. Early in the fall the annual barn dance was held, which was followed by the Christmas dance held at Hillcrest Country Club. Indiana Gamma played host for the yearly State Day in April at the Indianapolis Athletic Club. Exchange dinners were held with the fraternities and the year's activities came to a close with the traditional pledge dance.

Pi Phis received many honors in 1947 and 1948 and were active in campus organizations. Nanette Newlin was chosen as a Drift beauty finalist. Phi Chi Nu claimed Alice Robertson and Bowman. Spurs, in addition to these two girls, tapped Barbara Shellhouse, Beverly Mussowis, and Joan Sheppard. Betty Beck was elected secretary of the senior class. Patricia Bond was elected to the Student Council and vice-president of Y. W. C. A.

Officers for the year included Rene Sims, president; Betty Beck, vice-president; Phyllis Augustine, secretary; and Jean Trauss, treasurer. Pi Beta Phi is indebted to Mrs. Ethel Wright for her gracious supervision as house mother.

SIMS
BECK
LOUCKS
BASSETT

SINGLETON
STUCKY
VOKE
AUGUSTINE
BESSON
BOND

CHILES
CRABB
DUNKELBERG
FERGE
FINN
GREEN

LEE
MEYER
SCHENCK
SNYDER
WALKER
WELCH

WICHSER
BOWMAN
COLLINS
DUNN
EDWARDS
EVANS

HARRISON
HYMAN
MORGAN
NEWLIN
ROBERTSON
SCHAFER

SCHNELL
SHEPPARD
SHERROW
SPENCER
WRIGHT
ARCHER

AUSTIN
BIRD
BLADES
DEAN
ELLIOTT
FISCHER

IBA
INGERSOLL
JUNGCLAUS
KELLY
KENDER
KIDD

KOSSATZ
KREGLO
B. A. LEWIS
D. LEWIS
OWEN
REED

THOMAS
TUCKER
WELLING

HUMKE
MORRIS
MALOTT
RHODE

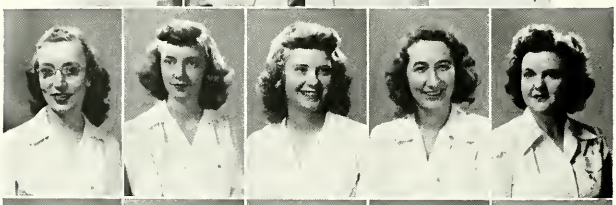

FIELD
BROCK
YOUNG
CRODDY
JUSTUS

THOMAS
THOMPSON
BILGER
CUNNINGHAM
GLENDY

KRAFT
LEACH
LICH
SPENCER
UNVERSAW

WILSON
ATHERLY
EIDMANN
EVERROAD
GILBREATH

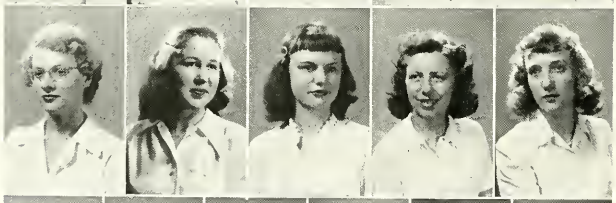

WILDING
WHITE
WESNER
TOBIN
TIMBERMAN

SEIBERLING
PERKINS
McFADDEN
JONES
HAMMOND
HALGREN

ZETA TAU ALPHA

Zeta Tau Alpha was founded at Virginia State Normal School, Farmville, Virginia, on October 15, 1898. It was chartered by the Virginia State Legislature and now has 82 chapters located throughout the United States and Canada. Miss Esther Renfrew, a member of the Butler faculty as a professor of romance languages, was a founder of Alpha Delta chapter when it was installed on the Irvington campus June 15, 1920.

Nineteen pledges were honored at the Panhellenic Banquet in the fall and were introduced to the campus at the formal open house in October.

Zeta Tau Alpha received honorable mention for the float entered in the homecoming parade. Following the game alumnae were honored at a buffet supper. The Women's Department Club was the scene of the formal Christmas dance. Exchange dinners were held with fraternities on campus. The pledges held their traditional dance in April and Zeta Tau Alpha State Day was held at the Indianapolis Athletic Club May 1.

Among the outstanding Zetas are: Henrietta Rohde, secretary of A. W. S. and vice president of Welwyn Club; Maxine Brock, senior representative on the student council; Margaret Field, vice-president of the Commerce Club; and Carol Ann Kraft, treasurer of Welwyn Club. Other Zetas were active in many campus organizations. Eight Zetas were pledged to Kappa Beta.

Chapter officers for the year were: Hilda Humke, president; Catherine Morris, vice-president; Betty Malott, secretary; Henrietta Rohde, treasurer; Maxine Brock, rush chairman; and Dorothy Young, historian.

MRS. CLARA FULTON

TRIANON

Trianon, national non-Greek sorority, was founded on the Butler campus December 28, 1929. This chapter is one of the mother chapters, along with those of the University of Cincinnati and Miami University. Trianon, since its founding, has taken an active part in campus activities.

Social events were highlighted by initiation for new members at a banquet in January, which was held in connection with Founders' Day. Wiener roasts, a tea with the mothers, and monthly spreads in the Trianon room in the basement of Jordan Hall were also held.

Other campus activities were participated in by Trianon girls. Betty Swann was president of the Student Council. Jeanne Malott and Dorothy Reinacker were elected to Phi Kappa Phi. Dorothy was also in Who's Who and Scarlet Quill. Chimes selected Marjorie Little, and Betty Strols. Jane Avery and Mary Ethel Jackson were members of Spurs. Shirlene Whitaker and Dorothy Reinacker were initiated into Kappa Delta Pi. Jeanne Malott served on the senior staff of the MSS.

Officers this year were: Dorothy Reinacker, president; Thora Feltis, vice-president; Elsie Popplewell, recording secretary; Shirlene Whitaker, corresponding secretary; Jeanne Malott, treasurer; Mary Ethel Jackson, marshall; and Hilda Dudziak, social chairman.

Mrs. Karl Means served as adviser, and Miss Mary Owen was the faculty sponsor.

REINACKER
FELTIS
POPPLEWELL
WHITAKER

MALOTT
HANCOCK, J.
PETTINER
RUCH

SWANN
CHROBAK
DUDZIAK
EARLE

JUNKEN
MEYER
AVERY
BOWYER

ENGH
JACKSON
LOWE
MIGHELL

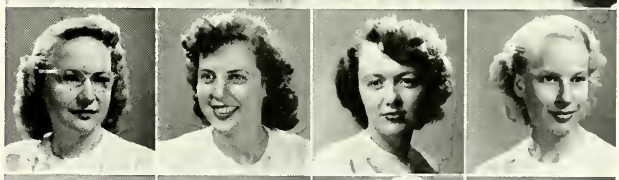

TAYLOR
FATOUT
HOLCOMB
HOMMEL

KIRTSIS
LONG
KLUS

SCHWOMEYER
WHIPPLE

W. CHRISTIE
BLACK
WATKINS
HENN

FRY
CARMACK
JAMES CLINE
JOE CLINE
FRANKLIN
GRAHAM
JONES

KILBY
MYERS
SIMPSON
BILLHEIMER
B. CHRISTIE
ETHERINGTON
HICKS

HOLMES
KLINGE
LEUTHOLD
MOYNAHAN
O'MAHONEY
ROUCH
RICE

WHALEY
ALIG
ALLEN
CAPRON
CROSSLAND
EDWARDS
FARMER

FINLEY
FULNEDKY
GILBERG
HALL
HUNT
KELLER
PARCHMAN

REESE
STECKEL
TUCKER
VANDIVIER
WILSON
ASHBY
BEVELHEIMER

BRADFORD
BUCHANAN
CALDWELL
FOUGEROUSSE
GUNDERSON
HANN
LOHSS

WILSON
SWAIN
STEWERT
SIFFON
ROHR
TOUHY

DELTA TAU DELTA

Delta Tau Delta was founded at Bethany College, Virginia, in 1859. The Rainbow or W. W. W. Society, founded at the University of Mississippi in 1848, merged with Delta Tau Delta in 1886. Beta Zeta Chapter was chartered the following year, and the Deltas acquired the first fraternity house on the Butler campus.

Beta Zeta began the year with a careful rushing program designed to keep the chapter strong in future years. As a result an outstanding pledge class was obtained.

The first function of the year was the annual fall pledge dance. The theme this year was "Come as you are." Following this was the annual trek to Spring Mill State Park the week-end of Thanksgiving. The thirty couples attending had a wonderful vacation. A treasure hunt, hayride, picnic, and dance kept the party moving.

Campus affairs found Jim Cline elected to the presidency of Blue Key, Paul Bevelhimer, president of the freshman class, Art Graham, secretary of Sphinx, and Dean Finley, vice-president of Utes. Robert Watkins served as president of Alpha Delta Sigma. Scott Christie was chosen for Who's Who Among Students in American Universities and Colleges and served as secretary-treasurer of the Student Council. Byron Fry was president of the Y. M. C. A.

Officers for the year were Scott Christie, president; George Black, vice-president; Robert Watkins, recording secretary; Carl Henn, corresponding secretary; and Clyde Steckel, treasurer.

Mrs. Olive Sims was housemother for the second year.

MRS. OLIVE SIMS

LAMBDA CHI ALPHA

Lambda Chi Alpha has been in existence for thirty-two years. It may be traced as far back as 1905 when the Cosmopolitan Club, which later became the parent of Alpha Zeta, the first unit of the fraternity, was established at Boston University. It has established its organization in 120 leading universities and colleges in United States and Canada. The Chapter was founded at Butler in 1915.

Lambda Chi Alpha has been guided through a most successful year by brother Nahrwold. Ever striving for high scholastic attainment, the fraternity is represented in the honoraries by brother Richard Agnew in Sigma Delta Chi, two brothers in Blue Key, three brothers in Sphinx and eight brothers in Utes. Many other members of the fraternity hold prominent positions in the Student Council, the Butler Collegian, Loyalty Legion, Philosophy Club, Flying Club, and the Republican Club. The fraternity has been well represented in varsity football by Murphy, Fike, Bennett, Jones, Mcsemek, Fulk, Peterson, Warner, and Wright.

The chapter wishes to express its sincere thanks to the housemother, Mrs. Mary Butler, for her help to the fraternity.

MRS. MARY BUTLER

NAHRWALD
BISSELBERG
FRITZ
HANSGEN

BARKES
FULK
MATHEWS
NEWEY
PETRANOFF
PRICE
SPEAKMAN

TEINGBLAD
WILEY
AGNEW
BALDWIN
BERTSCH
BRIDGES
CONDES

DOIG
DOWDEN
FRENCH
KUCK
OGLE
RICHART
AYRES

BENEDICT
BIRD
COPP
EDWARDS
JONES
KOOB
MARSH

McSEMEK
MURPHY
PAGEL
PETZEL
PIKE
PLOURD
POST

PEHER
SANDY
SMITH
STOHLER
WAKELAND
WARNER
WICKHAM

WRAY
ADAMS
ALLEN
ARNOLD
BASTGEN
COLLIS
CUMMINGS

HOFFMAN
JORDAN
R. KENNEDY
B. KENNEDY
CLINKENBEARD

KNIGHT
MacLEOD
PARSONS
WRIGHT

KEMPER, LARKWORTHY, BARTZ, SCALES

BARROWCLIFF, CRUM, FINE, MANIFOLD, MASARIN, SMALL, TOBIN

TOON, B. WALTERS, WELLS, BILLINGSLY, COOLEY, CARR, EBLE

FULTZ, HARDMAN, HAWKINS, JOSEY, KAPPES, McGRIFF, NORTON

LOHSS, W. MILLES, SCHENK, SMILEY, SPEAKE, M. WALTER, R. ALEXANDER

APPEL, BROWN, ETHERENMAN, FEEZLE, FERGUSON, HAGGAN, HAMP

HINKLE, HIRSCHY, HUDSON, KING, KYVIK, LAYTON, NELSON

PABST, PAVEY, A. REED, P. REED RUEDIG, SAYLES, C. SHEAFFER

R. STRICKLAND, WAMPNER, WESSELS, ZIZZI, BARNARD, BUSSELL, CHAFEE

CORYA, CRAWFORTH, CROUSE, DISSER, L. FISHER, GILES, GOSSMAN

HENDRICKS, HOWARD, C. KEMPER, F. KILCLINE, KOVATCH, KREUGER, LAWRENCE

LEE, LESCH, MOSSBURG, RHOUTSONG, SMOLENSKI, J. SPENCER, J. VANDIVIER

PHI DELTA THETA

Phi Delta Theta fraternity is preparing to bring to a close one hundred years of collegiate fellowship in the United States and Canada. We, who have found the pleasure of brotherhood, feel justifiably proud in the accomplishments of the past. We face an uncertain future with the knowledge that what little good we may do during our brief rest here looms large against a background of mutual dislike of people by people.

Consider these men: our own Hilton U. Brown, President Benjamin Harrison, Vice-President Adlai E. Stevenson, Eugene Field, Lou Gehrig, Tom Harmon, "Muddy" Ruel, Claude Vinson, Secretary Tom Connally, William Allen White, Louis Bromfield, Ken Niles, Admiral John C. McCain. These men, of different ideals and beliefs, found a common bond of friendship in this fraternity which has served them as they served it . . . faithfully and well. This most basic of emotions, and yet the most difficult, was easily brought to the surface by these men, united in purpose.

Phi Delta Theta has grown with Butler University since 1859 when it became the first fraternity on the fairview campus. Phis have participated actively in both athletic and academic enterprises. This year, Brothers Bill Tobin and Brooks Walters edited the "Collegian, Farroll Speake and Jack Fultz were associate editor and publicity director for the "Drift," and an all-Phi team overrun the fall tennis tournament.

Brothers Walker Kemper and Grant Appel were Indiana Gamma presidents for this year, and Brother Leroy Compton presided for a short while before accepting a position in the teaching profession.

"Mom" Shaffer put in her eleventh year as housemother and Dutch Uncle to her boys in the stone castle.

MRS. BESSIE SHAFFER

MRS. HOFFMAN

SIGMA CHI

The Sigma Chi Fraternity was founded at Miami University, Oxford, Ohio, in 1855, on the principals of honor, integrity, scholarship and brotherhood. Rho chapter was installed at Butler University on April 16, 1865, the sixteenth of 109 chapters of Sigma Chi.

Sigma Chi opened the social season with an open house presentation of its new housemother, Mrs. Ruby E. Hoffman, Pi Phi, of Red Oaks, Iowa. Miss Dorothy Gard, Kappa Alpha Theta, was chosen "Sweetheart of Sigma Chi" at the annual sweetheart Dance.

Scholastically Rho Chapter tied for first honors within the national fraternity. Rho Chapter was awarded the first Maxwell E. Hosea trophy to be presented to a fraternity.

Jim Harrap coached a victorious team to the undisputed possession of the intramural football trophy. Sigma Chi had the winning float in the Homecoming Parade.

Rho Chapter has the honor of being represented in Who's Who Among Students in American Universities and Colleges by Robert Coyner and Robert Terrican.

Officers of Rho Chapter are Bill Roberts, Counsul; Orin Bartle, Pro-Counsul; Jimmy Vaughn, Annotator; Robert Terrican, Quaestor.

COYNER
ROBERTS, W.
BARTLE
TERRICAN

BEMIS
HARRISON
PRICE
VAUGHN
WHEELER, J.
BOSTON
BRIGHT

DELPORTE
DORRELL
HATFIELD
HENDERSON, M.
LIBBERT
STEEL
CALDWELL

CHAPMAN, R.
CHESTNUT
COLEMAN
COUNTRYMAN
CRAYCRAFT
DAVIS, C.
DAVIS, M.

FOLAND
GRUBER, E.
HARROP
HOWARD
ISAACS
JACKSON, R.
KEELING

KINGSBURY
KNIGHT
LARKIN
MAUGANS
MILLIS
MOGG
SAKAS

SCHALER
STEWART, A.
STOKES
STUART, L.
WARD
WHEELER, P.
WHITING

ALLISON
BENDER
CHAPMAN, R. F.
COPELAND
CRABB
DIXON
GRUBER, R.

HENDERSON, R.
JACKSON, R. A.
KELLER, G.
KEYLER
KLOS
MEARA
MOSSMAN

PAPE
PUCKETT
SEFTON
THOMAS, D.
TIERNAN
TRONE
VERBARG

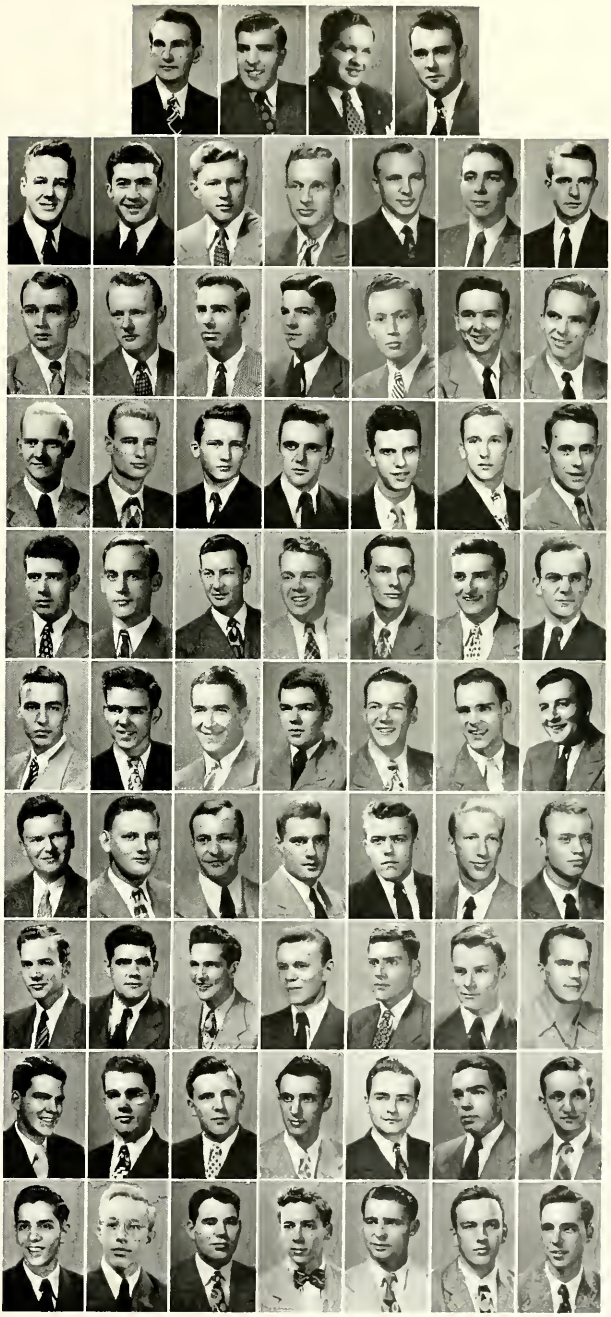

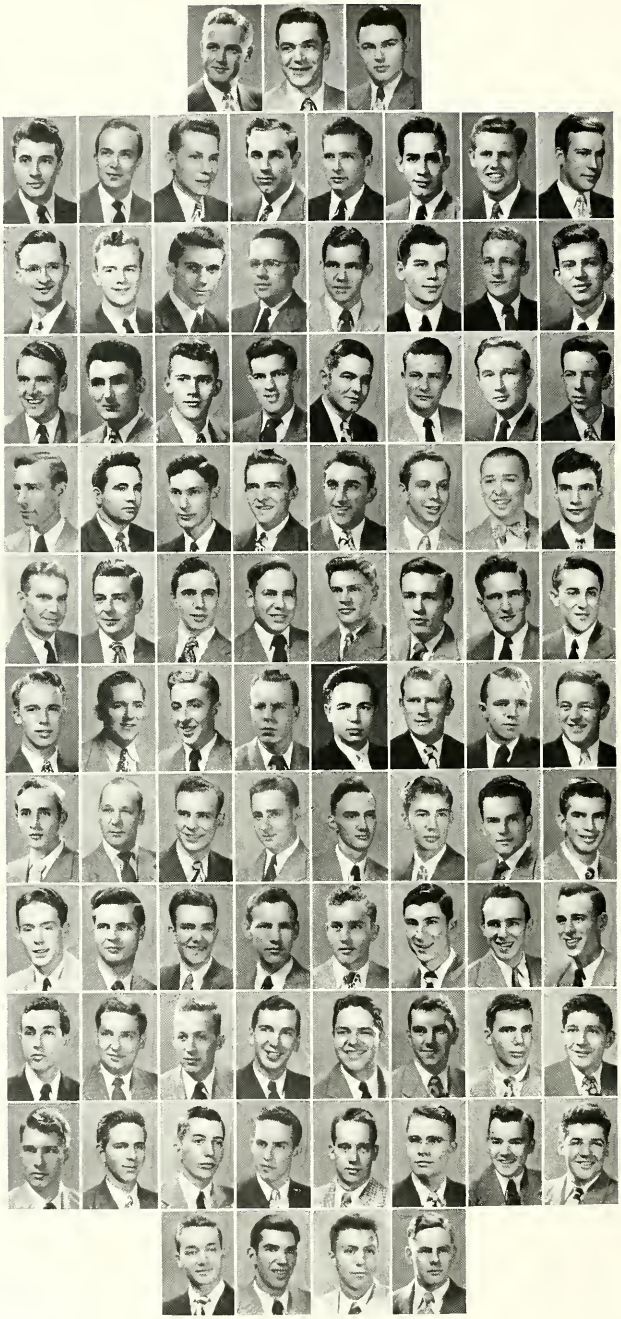

BEELER, WINTEREGG, OSBORN

BAILEY, BAYLESS, DODD, W. ELLIS, FEICHTER, L. HUDSON, LEACHMAN, MARSHALL

McMULLEN, OREWILER, SANDERS, SUMNER, SUTHERLAND, WILSON, BAYT, CHURCH

COLLINS, HUNTZINGER, LARSEN, MAGENNIS, MARTIN, MELCHER, MOSBAUGH, OLCOTT

RICHARDSON, K. RUNYAB, ADAMS, ARNOLD, BATRICH, BORING, BRAMMER, BRAUN

CANNADAY, CEIGLER, CHAPMAN, CLICK, DARMER, DAVIES, DONAHUE, J. ELLIS

GRANT, HOLLINGS, LOEPKER, MILLER, E. MYER, O'KANE, PRITCHETT, ROBERTS

ROBINSON, SEAWRIGHT, SHUTT, STRAUSS, THOMPSON, THORNBERRY, WALDNER, H. WISCHER

WOODS, COOPER, CRAWFORD, DUGAN, FRICK, GUSTON, HACKLEMAN, HARRIS

HOWITT, HEWITT, R. HUDSON, HUSTON, LOFTON, McCORMICK, MILHOUS, MOREILLON

P. MYERS, PARRA, PERRY, PHILLIPS, R. RUNYAN, ST. PIERRE, SMITH, STACKS

WHITE, J. WICHSER, WILEY, WILLIAMS

SIGMA NU

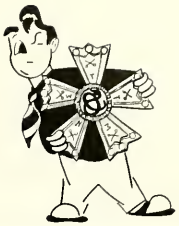

Epsilon Mu chapter of Sigma Nu fraternity has the distinction of being the youngest Butler fraternity. Founded May 7, 1926, the chapter has owned its house since 1941 and is prominently represented by over 100 members from five states and Mexico.

Commander James A. Beeler, president of the Interfraternity Council, succeeded past commander Nick S. Smyrnis. Assisting him were Lieutenant Commander Max E. Winteregg, Recorder William M. Osborn, Marshall Richard Geib, Sentinel John Martin, and Chaplain Kenneth Bayless.

Housemother Elsie Kierst has worn the White Star for two years.

1947 saw the greatest turnout of Sigma Alumni in the history of the chapters to witness the annual homecoming activities.

Brothers from the DePauw chapter and other dates were entertained at an informal house party the night of the Butler-DePauw football game. Individual members distinguishing themselves were Walter F. Dodd, senior president of the Loyalty Legion; William Osborn, senior president of Phi Eta Sigma; Student Manager Lloyd W. Olcott, treasurer of the junior class; and Marshall Williams, freshman fight captain in the annual freshman-sophomore "battle of the beanies."

Trophies coming to rest on the Epsilon Mu mantel were the 1946-47 all sports trophy and the annual Y. M. C. A. membership drive trophy.

The annual Sigma Nu White Rose dance was held at the Hillcrest Country Club in November, and the pledge dance was presented in March.

Participating in the field of athletics were Bob Hamilton, Bob Runyan, and Don Roberts on the football varsity, and Bill Larsen on the basketball squad.

MRS. ELSIE KIERST

ALPHA EPSILON

Alpha Epsilon, better known as the Stray Greek Chapter on Butler Campus, was officially recognized in the Spring of '47.

It was formed to foster and perpetuate good feelings among all off-campus Greek lettered fraternity men and now boasts members from nine fraternities not represented on Butler Campus.

They have had a very successful year as they started off by placing third in the Homecoming Float Contest with only a small group of hard-working men. Next jump was to be given an official seat on the Inter-Fraternity Council.

The sponsor of the Strays is Dr. C. E. Aldrich, Director of the Division of Graduate Instruction.

Officers of this organization are: President, Bill Thompson, Phi Gamma Delta; Vice-President, Larry Finley, Theta Chi; Secretary, Bob Bogan, Alpha Tau Omega; Treasurer, Ed Kennedy, Phi Gamma Delta; Political Chairman, Jim Kennedy, Phi Gamma Delta; Social Chairman, Jim Grimes, Phi Gamma Delta.

THOMPSON
BOGAN

FINLEY
KENNEDY, R. E.

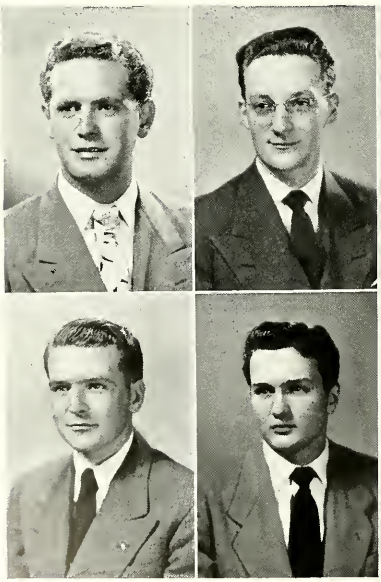

KENNEDY, J. B.
GRIMES
NELSON

BROCK
HAUCK
OLDS

GOODMAN
LOUGHERY
McKINNEY

BUTLER INDEPENDENT ASSOCIATION

The Butler Independent Association, local chapter of the National Independent Student Association, was organized in September of 1932 to foster and perpetuate a unified spirit among Butler students not affiliated with Greek letter societies. B. I. A. members have endeavored to fulfill the association's purposes of perpetrating and promoting social, political, and cultural interests.

The B. I. A. pin is a blue shield with gold letters. Meetings are held every Wednesday in the social room which is located in the northeast corner of the basement.

Highlights of the yearly activities were the annual weiner roast, Christmas party and carolling, initiation banquet, and the traditional spring outing. B. I. A. members participated in all campus activities: intramural sports, beauty contests, class elections, cheer drive, and Geneva stunts.

The following members were elected to office for the 1947-48 school year: Joseph O'Nan, president; Virginia C. Rodman, vice-president; Anne Malott, secretary; Kenneth Ordel, treasurer.

Co-pledge chairmen were Lewis Miller and Wilma Smith.

Dr. and Mrs. Means, Dr. and Mrs. Elliott, and Mr. and Mrs. Henzie were sponsors of the organization.

GUMERSON
POINDEXTER

MILLER, L.
SHIPLEY

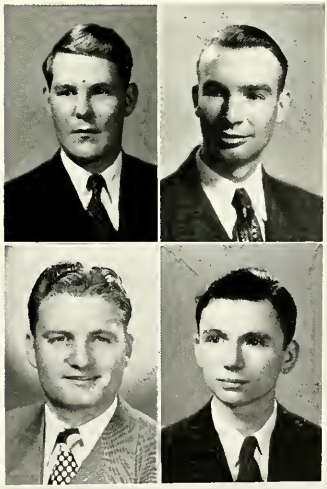

GAND
ORDEL
YOUNT
HASENSTAB
SMITH, M.
REEL
MALOTT
WILLIAMS
RODMAN
O'NAN
O'NAN

Reminiscingly yours...

REMEMBER?

Sure you do. You'll never forget. The careless, care-free, uninhibited extra-curricular activties. The nights at Oaklandon, eating hot dogs at the ball games, hailing "King Caucus," that cup of coffee in the cafeteria, and remember homecoming, the bonfire, working all night on your decorations, the big parade, a thrilling victory over Western Michigan, and the dance that night. Queen Iovine reigned, but the real queen was in your arms. Remember when the Campus Club burned? You were coming home after church. You couldn't believe your eyes, but you weren't sorry. Already you had visions of a much-needed Union Building.

. . . and the night you stood and looked over the campus, the lights were twinkling along sorority row, Arthur Jordan Hall was sharply etched against a full Indiana moon. As you stood there you knew that you could have done better if you had tried. Your reflections were tinged with bitterness as you thought of your buddies who would never be in college—they were sleeping in foreign soil.

Remember . . .

Features

Drift Beauty Contest

On December 9th the Butlerites crowded into the auditorium of L. S. Ayres and Company for the selection of the five Drift Beauty Queens at the traditionary contest sponsored by the publication.

The judges were really put on a spot when they had to select five beauties from a field of forty-six entrants. Their decisions are illustrated on the following pages.

Noble Bretzman, photographer; Corbin Patrick, dramatic critic of the Indianapolis Star; Mayor Al Feeney, Johnny Long, famed band leader, and Professor Robert Newton, of the Butler University Department of Economics, made the final selection.

Drift Beauty Photos by Thomas Wadelton

Barbara Beck

Jean Ann Bates

Georgia Gianakos

Nanette Newlin

Carolyn Schmaltz

Dead tired from the previous night's activities, you dragged over to the bowl where, at half time, the judges proved how wrong you were about your decision on the house decorations. Elizabeth Iovine was crowned Queen and the Independents went wild.

So did the Bulldogs as they won your Homecoming game against Western Michigan. And so did you when Michigan's ace kicker blew that last minute field-goal attempt. It looked close there, for a while, but you remembered last year's game against Wabash, and you knew the Blue would come through.

Just a bit crowded in the small gym, wasn't it? If you remember correctly, you probably stood the entire evening. But that was alright, because at least there was a dance this year.

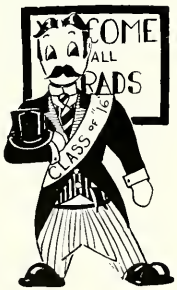

HOMECOMING

Noon Friday. Remember? Classes were shortened and everyone made for the choice seats on the Phi Delt roof and the Sigma Nu porch while the Frosh battled unsuccessfully to swipe the Sophomore flag from the top of that greased pole. Below, Charlie Kemper gets about as high as anyone.

Then the parade down town and the girls smiled becomingly at the sidewalk lotharios, while the men craned their necks as the office windows bulged with stenographers.

Something seemed to be missing from the bonfire that night. The old grads knew too well what it was. Understand competition and you understand America, they say.

Far into the damp Indiana night, emergency crews sweated and, contrary to faculty wishes, swore, as last minute touches were dealt the house decorations. Four o'clock in the morning you took a quick turn around the campus, checked the other houses, decided yours was The best, and hit the sack.

Mr. and Mrs. Bill Batten prove that they are a perfect combo as they exchange radiant looks of approval. The Mrs. has just won a ticket to the Blanket Hop for having construed the corsage of corsages.

Buddy seems to be having a great time as the Theta house president foots the bill. Smile Jody 1948 is "Leap Year" and you can do it for a whole year if you like.

Glo puts up a good front for the boy friend as Rea, Peggy, and Phyl show exactly how they feel about the whole darned affair. Honestly, now gals, it wasn't so bad—or was it?

PANHELLANIC DANCE

THE WOMEN PAY . . .

The annual turn-about dance. You picked your man and you paid his way, and you winced every time he glanced at his empty coke bottle. It shot two weeks allowance by the time it was over, and you were glad it happened only once in a while.

THE WOMEN ALSO WORK . . .

All night you spent on that corsage. All night and cut yourself six times, and either he thought it was silly, or couldn't figure it out. Worse yet, the judges overlooked it completely. The radishes wilted and hot water bottle leaked all over his suit. But, he laughed and told you he really thought it was the most original of them all.

AND THE MEN LOVED IT . . .

It's all on the house. No gas to buy, no corsages to buy, no tickets to buy, no nothing to buy. Pardon the English. She opened the door, helped you on with your coat and even bought the smokes. You knew you were a dog, but you reveled in every minute of it.

SIGMA DELTA CHI BLANKET HOP

The Sigma Delta Chi, sponsor of the traditional Blanket Hop, acclaimed one of the most successful dances of the year at the Murat Temple on December the ninth. Not only was the P. M. highlighted by the noted band of Johnny Long, but the publication of the Bullegian, edited by the honorary, added sparks to the occasion.

Massarui, Dobkins, Guyer, Fulk, and Hurley eye the blanket speculatively, as Chairman Bucky Walters gives the announcer the word.

Butler takes the air waves as Johnny Long broadcasts a half-hour show.

CAMPUS

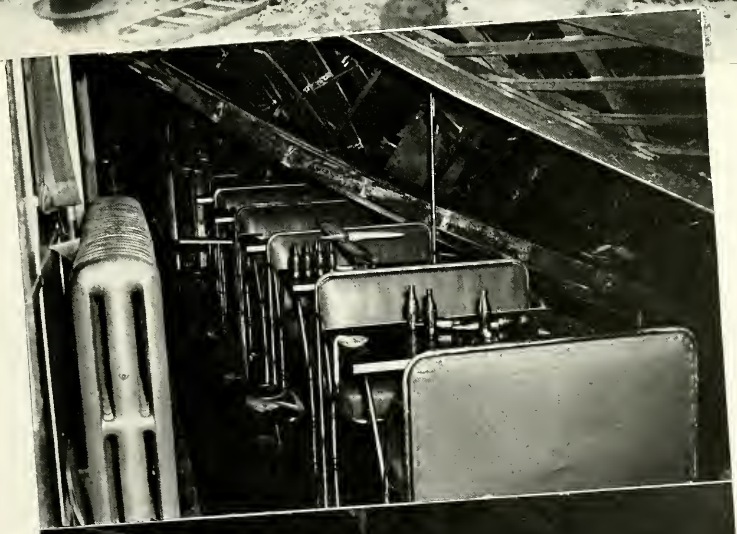

CAMPUS CLUB FIRE

It looks like a hot time in the old Campus Club. No crocidile tears were shed at this event.

This party was broken up quite unexpectedly.

FIRE MAN

A couple of the Fireeaters make sure. . . .

SORORITY ROW DANCES

A Tri Delt dance
A Tri Delt smile
What more could a date ask.

What does it mean to be "Pickle King"—ask Kyvik, he was crowned at the Alpha Chi box social.

Mirror, mirror on the wall
Who is the fairest of them all?

Spooks ! ! !

Party — yes — the Lambda Chi's expand on some new entertainment . . . 'twas a woooo of a time.

Walking in a Winter Wonderland.

Amid sleigh bells and snow balls.

We mix study with play.

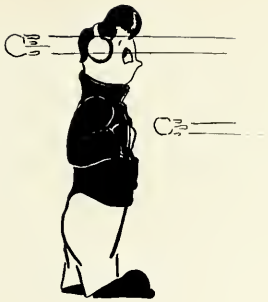

The Kappas have help in making a kat.

Nothing can replace the horse huh chief?

EAT
AT
JOES

YOU'LL PULL AHEAD WITH *Nash*

The Car of Tomorrow . . .
Today!

The Sportsman's Choice

"YOUR PRIVATE SLEEPING CAR"

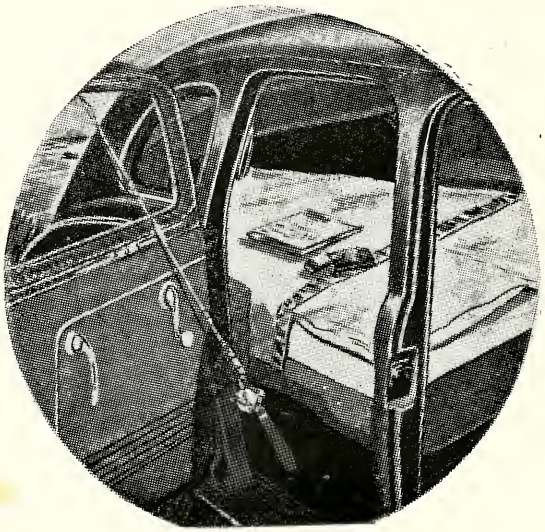

—IDEAL FOR—

- Hunting
- Fishing
- Vacations
- Business Trips

Another Exclusive

Nash

FEATURE

24-Hr. Road & Wrecker Service
Complete Automotive Service
19 Years of Dependable Service

PENNSYLVANIA MOTOR INN

"GOT THE *Nash* MANIA?"
"SEE PENNSYLVANIA"

1450 North Pennsylvania Ri. 5301

A Salute to

Butler University

These friends of Butler University and citizens of Indianapolis wish to express to the university faculty and student body congratulations for carrying out the post-war work in an admirable spirit.

DR. JOHN H. KINGSBURY

BERT BEASLEY

K. K. WOOLLING

ALBERT STUMP

WALTER R. FOLTZ

B. BOAZ, JR.

M. V. BAILEY

ELMER W. STOUT

J. C. AND C. G. CONSODINE

JAMES L. MURRAY

A. F. BROMLEY

CLIFFORD E. WAGONER

SARGENT-GERKE CO.

VOLNEY M. BROWN

You get your money's worth

. . . when you buy a Willys Jeep. Nothing has ever met the American need like the all-purpose, all-steel Willys Jeep Station Station Wagon, or the Jeep 6 Town Sedan. Be Up-to-Date with a Jeep, and all-hydraulic Plows, Harrows, Discs and 6-foot Mowing Machines.

SEE THEM AND YOU'LL BUY AT

WILLYS of INDIANA

635 Virginia Ave. MArket 4593

. . . Turner of Indiana

Manufacturers of
The toughest Four Wheel Wagon and Two Wheel All-Purpose Trailer Made.

Also the only Post Hole Digger made that will dig fifty inches deep in ten seconds.

Order your Jeep Mower now. The First and Finest Front-Drive 6-Foot Mower Ever Made.

MANUFACTURED AND PATENTED BY

TURNER of INDIANA

1141 East Washington St. LIncoln 6642
635 Virginia Ave. MArket 4593

WE CATER TO PRODUCERS OF FOOD

The Sportsman's Store

126 North Pennsylvania Street

"WHERE SPORTSMEN SERVE SPORTSMEN"

You'll find complete equipment for athletic teams, as all of the things necessary for individual recreation activities of every kind, at the Sportsman's Store . . . and you can be sure of prompt, courteous, intelligent service by fellow sportsmen who demand quality of the highest type in every article of merchandise they recommend . . . few thrills can equal the "feel" of fine equipment on the golf links or along the stream, on the football gridiron or basketball floor or baseball diamond . . . let us help you select the best for your athletic teams, your personal use, or as gifts for your sports-minded friends and relatives.

HEADQUARTERS

for

- attractive sportswear
- guns and ammunition
- outboard motors
- fishing tackle
- rink skates
- ice skates
- tennis and badminton
- baseball and football
- archery supplies
- basketball
- bowling
- golf

Use our layaway plan now, at no extra cost . . . a gift from the Sportsman's store is your guarantee of appreciation on the part of the sportsman to whom you give it.

Ott Hurrle, Bill Hurrle, Sr., Bill Hurrle, Jr. and Ray Hurrle (left to right) are ready to serve you.

COMMUNITY BUICK, Inc.

NORTH SIDE DEALER

BUICK

SALES AND SERVICE

57 West 38th St. -:- Ta 2424

When Better Automobiles
Are Built
BUICK Will Build Them

J. H. TAYLOR L. A. WALTHER

Grain Dealers National Mutual Fire Insurance Co.

INDIANAPOLIS 7, INDIANA

Western Department:
Omaha 2, Nebraska

★ Fire, Windstorm, Automobile, Inland Marine Insurance under non-assessable, participating policies . . . Savings to policyholders since 1923 more than $9,875,000.

ASSETS $6,842,000
SURPLUS . . . $1,810,391

Participating Insurance

BILL STEINMETZ

Agency Representative

WAbash 2456

SEVILLE
RESTAURANT

7 North Meridian

Meals You Always Enjoy

19th Year in Indianapolis

OUR AIM IS

A-1 SERVICE

FOR YOU

INDIANAPOLIS RAILWAYS

LIFE, ACCIDENT & HEALTH INSURANCE
featuring
"THE NEW AND UNUSUAL
SAVINGS PLAN"
A distinctive service in the field of Life Insurance—available to employed, self-supporting men and women between 16 and 54, who can qualify. ASK—
REX N. RAFFERTY & ASSOCIATES
GENERAL AGENTS
PACIFIC MUTUAL LIFE INSURANCE CO.
(Home Office—Los Angeles, Calif.)
401-6 Chamber of Commerce Building
PHONE—LI. 2572
INDIANAPOLIS

Central Supply Company
Manufacturers and Jobbers
in
Plumbing Supplies
210 South Capitol Avenue
INDIANAPOLIS, INDIANA

KINGAN'S
RELIABLE

QUALITY MEATS
for over a Century
KINGAN & CO., Indianapolis, Indiana

BROAD RIPPLE GRILL
6311 Guilford Avenue
•
Plate Lunches–Evening Dinners
CHOICE STEAKS AND CHOPS
•
Open 6:00 A. M. to 7:30 P. M.

20 YEARS AGO WE ERECTED THE
FENCE
NOW ENCLOSING THE FAMOUS
BUTLER BOWL
27 Years in Business Under the Same Management
ANY QUANTITY NOW AVAILABLE
FREE ESTIMATES EASY TERMS

Visit Our New Factory and Display
TAlbot 2434
1701 East 38th St.

Follow the Thrifty Crowds

THAT SAVE

—at—

A & P

SUPER MARKETS

FOR EVERY OCCASION

Flowers by Mary, Inc.

6251 College Avenue

INDIANAPOLIS 5, INDIANA

BR. 5482

1947 WAS THE BIGGEST YEAR
WE EVER HAD

We attribute our continuing growth to the fact that we have under all circumstances faithfully maintained the quality standards—and that the people KNOW this.

INDIANA'S LARGEST DRY CLEANERS

RIley 8321

TIMELY TIPS

for the

MODERN HOMEMAKER

at

J. B. Lanagan Company, Inc.

BERNARD J. DOYLE

FURNITURE — CARPETS — LINOLEUM

116-118 West 30th Street

TA. 2428

The Direct Road
To Business Positions . . .

The following definite, specific courses are designed to supply the connecting link between young people's general education and desirable, promising business connections:

Private Secretarial
Executive Secretarial
Junior Accounting
Senior Accounting
Junior Executive
Stenographic
Complete Commerce

This is the—

Indiana Business College

of Indianapolis. The others are at Marion, Muncie Logansport, Anderson, Kokomo, Lafayette, Columbus, Richmond, and Vincennes—Ora E. Butz, President. I. B. C. alumni enjoy free personal placement service through the ten schools.

All Ten Schools are Approved Under the G. I. Bill.

Call personally, if convenient. Otherwise, for Bulletin describing courses and quoting tuition fees, telephone or write the I. B. C. nearest you, or Fred W. Case, Principal.

Central Business College

802 North Meridian (St. Clair Entrance)
INDIANAPOLIS

HISTORY IN THE MAKING

The

New Futuramic Oldsmobile

THE CAR OF TOMORROW

America's oldest motor car celebrating its Golden Anniversary. On display at

HICKMAN OLDSMOBILE, Inc.

Indiana's Largest Oldsmobile Dealer

1510 North Meridian Street

RIley 6375

The first car with the Famous G. M. Hydromatic Drive

•

BEST WISHES

JOHNSON'S MARKET

4155 BOULEVARD PLACE

HUmboldt 1387

"ALWAYS THE FINEST IN FOODS"

•

Provident Mutual
Life Insurance Company
of Philadelphia

•

Our Indiana Agency
is an organization
of Career Underwriters.

•

SHOPTAUGH, SPENCE & BARRETT
GENERAL AGENTS
701 Guaranty Building
20 North Meridian Street
INDIANAPOLIS 4, INDIANA

WHEN IN NEED OF

COAL OR COKE, ORDER

A SUPPLY FROM

WRIGHT COAL COMPANY

5135 NORTH KEYSTONE AVE.

LET US HANDLE YOUR FLORAL NEEDS

A FLORAL SERVICE

THAT IS UNSURPASSED

Many Sorority and Fraternity functions at Butler University are decorated with our floral effects

DELAWARE FLOWER SHOP

PHONE—TALBOT 4568

2922 North Delaware Street

NATIONAL LIBRARY
BINDERY COMPANY
of Indiana, Inc.

•

College, Public and Private
LIBRARY BINDING

•

309 Jackson Bldg. LIncoln 8238

Service Construction Co.

•

CONTRACTORS
and
BUILDERS

•

534 Indiana Pythian Building
MArket 2744
INDIANAPOLIS

GEORGE HITZ & CO.

•

Wholesale
FRUITS AND VEGETABLES

•

Indianapolis, Indiana

Hoosier
Pete

GAS AND OIL

Ride

RED
CABS

RIley 5351

FENDRICK'S
RESTAURANTS

INDIANAPOLIS, INDIANA

•

Union Station

Terminal Station

•

FLAVOR FULL FOODS

BUTLER UNIVERSITY

Uses

STANLEY FEEZLE ATHLETIC
EQUIPMENT

Stanley Feezle Sporting
Goods Co.

Washington Hotel
34 East Washington Street
MArket 4772

OVERBEY ELECTRIC CO.

86th Street and Westfield Road
BRoadway 7487

ELECTRICAL CONTRACTING

Full Line of Electrical Appliances
Philco, Crosley and Majestic Radios
Youngstown Steel Kitchen Cabinets
Bendix Washers, Ironers and Dryers

OVERBEY FREAS, Inc.

LIGHTING FIXTURES

Hours—Open Daily from 8:00 A. M. to 9:00 P. M.
Saturday—8:00 A. M. to 6:00 P. M.

ALWAYS REQUEST

"Williamson's Wellmade" Candies

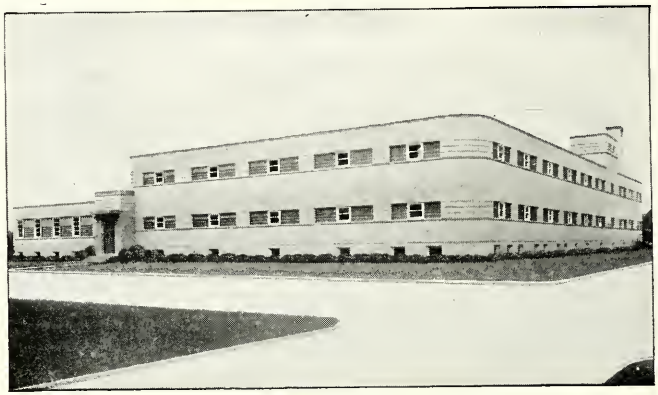

HOMER J. WILLIAMSON, Inc.
1720 EAST 38th STREET
INDIANAPOLIS

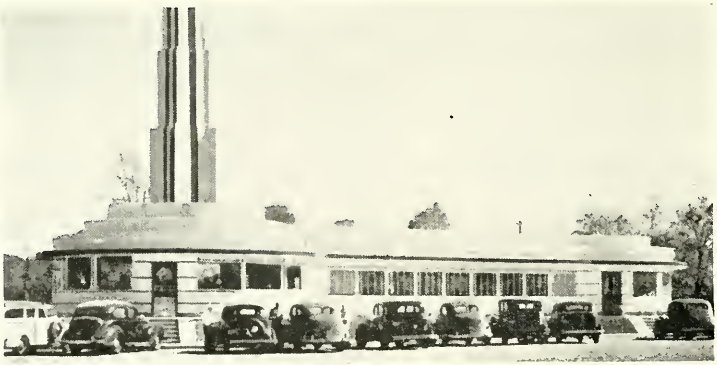

ALL THROUGH THE YEAR LET'S MEET AT

THE PARKMOOR

ALL-CREAM ICE CREAM

DELICIOUS SANDWICHES

SERVICE IN YOUR CAR

At the Gate of the State Fairgrounds on 38th Street

SMART COLLEGE MEN
PREFER

MEN'S WEAR BY MEDIAS

SWEATERS ETC. SLACKS ETC. SHIRTS ETC.

FROM

JULES MEDIAS

ALUMNUS—CLASS '28

IN BROAD RIPPLE
840 EAST 63rd ST.

DAVIS CLEANERS

STORES
All
Over
Indianapolis

Call WA 4521
FOR YOUR NEAREST LOCATION

BALLARD
ICE CREAM

BUTLER'S CHOICE SINCE 1875

And don't forget

Ballard Famous ESKIMO PIES

ARE FAVORITES ON THE CAMPUS

Drink Ballard "Banner Farm" Milk

Distinctive Slipcovers and Draperies
CUSTOM TAILORED
As You Prefer Them

Co-ed Housewives know the importance of a pretty home that doesn't cost a "pretty penny." Save money by redecorating with slipcovers and draperies made to order, but still economical. Our skilled decorating consultants will bring swatches to your home day or evening for personal selection, without extra charge. Call today for your appointment.

PHONE BR. 2236

Kay-Lee Studio
839 WESTFIELD BLVD.
Hours 9:00 to 4:00—Closed Saturday

You'll be the school belle in a
davidson's
Vassar-Guild

- SUIT
- CLOTH COAT
- FUR TRIM

Vassar Guild fashions . . . as seen in Vogue, and Harper's Bazaar . . . are exclusive in Indianapolis with davidson's.

davidson's Indiana fur Co.
114 E. Washington

BEST WISHES
TO
BUTLER UNIVERSITY

Independent Biscuit Company
INDIANAPOLIS

R. F. KERBOX AGENCY
Insurance Service Complete

HU. 2844 MA. 4512
1108 Merchants Bank Bldg.

INSURANCE—All Forms
FIRE—AUTOMOBILE—CASUALTY
MARINE—LIFE

GREGORY & APPEL, Inc.

335 North Pennsylvania St.
LIncoln 7491
INDIANAPOLIS, INDIANA

DANNER BROS.
5 AND 10c TO $1.00 STORES
745 East 63rd St. 711 E. 38th St.
5612 East Washington St. 1054 Virginia Ave.

J. P. MICHAEL CO.
Wholesale Grocers
Catering to Fraternities and Sororities

HAYES BROS., Inc.
Piping Contractors
Heating - Ventilating - Refrigeration
Automatic Sprinklers
Plumbing
236 West Vermont St. RIley 3321

MAPLETON BARBER SHOP
Established in 1925
FOUR BARBERS
3821 North Illinois Street

DEEP VEIN COAL CO.

INDIANAPOLIS

BROAD RIPPLE FURNITURE CO.

818 E. 63rd St.

GLADYS ALWES
MUSIC SHOPPE
We are Glad as Always
to Serve You
120 North Pennsylvania St. Franklin 9501

AKRON SURGICAL HOUSE, Inc.
HOSPITAL, PHYSICIAN AND SICK ROOM SUPPLIES
Trusses, Elastic Hosiery and Abdominal Supporters
Braces and Orthopedic Appliances
221-223 N. Pennsylvania St. Indianapolis, Ind.

Have YOU Remembered
THE SALVATION ARMY
In YOUR Will?
State Commander, LT. COL. HERBERT PUGMIRE
24 South Capitol Ave.

A. W. BRAYTON, Jr.

Landscape Architect

INDIANAPOLIS

10 West 27th St. WA 8955

Best Wishes

BEST LINEN
SUPPLY COMPANY

32 NORTH SENATE

PERFECTION PAINTS

Manufacturers of Household and Industrial Paints, Varnishes and Allied Products

TUCKER *to* BETTER PAINTING

PERFECTION PAINT & COLOR CO.

715 E. MARYLAND ST., INDIANAPOLIS • MARKET 4312

KEEP THOSE BEAUTIFUL
TEETH BEAUTIFUL!
VISIT YOUR DENTIST
REGULARLY AND DRINK
PLENTY OF

Milk

MILK IS RICH IN VITAMINS AND CALCIUM NECESSARY FOR STRONG, HEALTHY TEETH.

WIGWAMS ON THE CAMPUS

(Photograph from E. G. McCreery)

Long years ago . . . before World War I . . . Indians came to Fairview Park . . . which now is Butler . . . wigwams stood . . . and campfires blazed . . . where the College of Religion stands . . . crowds gathered . . . in a great natural amphitheatre . . . on that high bank east of the Canal . . . just south of the old iron bridge . . . to watch a yearly pageant . . . portraying the storied Hiawatha . . . they saw great birch canoes . . . paddled by bronze-skinned braves . . . glide silently along the waters of the Canal . . . as historic in its aura . . . as the play in which they took part . . . and on the towpath . . . and yet beyond . . . there was the stage . . . a proper setting . . . for the pageant . . . of our early Americans.

INDIANAPOLIS WATER COMPANY

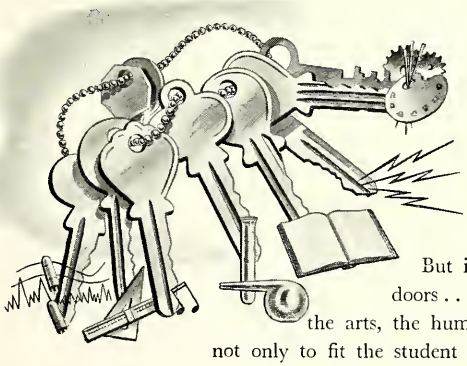

Keys to Achievement

Keys not carried in the pocket or the purse. But in the mind. Keys that open not just ordinary doors . . . but vast areas of achievement in the sciences, the arts, the humanities. It is one of the purposes of education not only to fit the student with a basic ring of keys to knowledge . . . but also to teach him how to make his own keys for all the doors to achievement he will want to open throughout his life. How many keys to achievement are needed? Enough to keep one busy for a lifetime, fashioning them out of knowledge, reason and experience. For no matter how many doors you unlock, there is always another door to even greater achievement still to be opened.

The OHIO OIL COMPANY

FINDLAY, OHIO

PRODUCERS OF PETROLEUM SINCE 1887

The Wadley Company

POULTRY
BUTTER
EGGS

Indianapolis

For Every
Cleaning Service

CALL
SWISS CLEANERS
LIncoln 3505

Candy
For Butler University
Furnished by
HAMILTON-HARRIS & CO.

RIVERSIDE ROLLER RINK
Largest and Finest in the Middle West
1700 West 30th Street

ABELS AUTO CO.
INDIANA'S
Largest Used Car Dealer
RIley 2531
1030 N. Meridian Street

Best Wishes to Butler
BIRELEY'S BEVERAGE CO.
Indianapolis

CARTER-LEE LUMBER COMPANY
1621 West Washington St.
MArket 5331

DON MASSA
ELECTRICAL APPLIANCES
General Electric Products
3817 North Illinois Street

Butler University

College of Pharmacy
ADVERTISING

MOONEY-MUELLER-WARD COMPANY

WHOLESALE DRUGGISTS

INDIANAPOLIS

PITMAN-MOORE COMPANY

Division of Allied Laboratories, Inc.

PHARMACEUTICAL AND BIOLOGICAL CHEMISTS

INDIANAPOLIS

1840 KIEFER-STEWART COMPANY 1948

OUR EVERY GOOD WISH

TO

The BUTLER COLLEGE of PHARMACY

Most vital to any Community . . . is the Retail Pharmacist . . . At all times, he is prepared to serve the public . . . He has the professional education and experience essential to the proper dispensing of prescriptions.

A noble profession, Pharmacy . . . a great force in maintaining the Good Health and Well Being of our Citizens.

We Salute You

THE BUTLER COLLEGE OF PHARMACY

1840 KIEFER-STEWART COMPANY 1948

Compliments

of

HAAG'S

Your Reliable Druggist for Over Half-a-Century

29 Convenient Locations

In Indianapolis

CONGRATULATIONS

to the CLASS of 1948

and to the

INDIANAPOLIS COLLEGE

OF PHARMACY

MICHEL

PHARMACIES

2202 Shelby St.
1857 Shelby St.
2602 Shelby St.
2177 S. Meridian
2143 Prospect

PRESCRIPTION SERVICE

Our Congratulations

to the

INDIANAPOLIS COLLEGE

OF PHARMACY

MUTUAL

DRUG CO.

18 West Georgia Street

INDIANAPOLIS

With Best Wishes

for the Success of the

CLASS of '48

FREIJE'S

PHARMACY

2101 NORTH HARDING ST.

W. J. HAMAKER
Pharmacy

"On the way to and from Butler"

4901 North Pennsylvania St.

BRoadway 5436

BEST WISHES

IVERSON'S DRUGS

CHRIS. J. IVERSON, PROP.

30th and Northwestern Ave.
Indianapolis, Indiana

Registered:
C. J. Iverson, I. C. P. '25
Thomas VanArsdell, '20

STOKES
PHARMACY

"The Prescription Store"

449 North Pennsylvania St.

THOMAS N. BELTON

MEET YOUR BUTLER FRIENDS AT
"THE FRIENDLY DRUG STORE"

YEAGER REXALL DRUGS

40th and Boulevard Place

FOR FINE COSMETICS

ACCURATE PRESCRIPTIONS

DELICIOUS SANDWICHES

COMPLIMENTS OF

TEETER
PHARMACIES

6301 West Washington
30th and Sherman Drive
Indianapolis, Ind.

BEST WISHES TO

—"the future Pharmacists
of Indiana"

CENTRAL INDIANA DISTRIBUTING CORP.

CID

CENTRAL INDIANA
DISTRIBUTING CORP.
227 South Meridian Street
INDIANAPOLIS

DEAN BROTHERS
PUMPS, Inc.

Pumping Machinery

323 West 10th Street
INDIANAPOLIS

Butler University
serves
Continental Coffee

CONTINENTAL
COFFEE COMPANY
310 East Ohio Street
FRanklin 1822

COMPLIMENTS

MODERN SCHOOL SUPPLY

"The Best of Everything in School Equipment"

PHONE—BLackstone 2426
3810 East 16th Street
INDIANAPOLIS, INDIANA

BEST WISHES

FERTIG ICE CREAM CO.

205 North Noble Street
Indianapolis, Indiana

BUTLER PHARMACY

"YOUR NEAREST DRUGGIST"

Complete line of
Cosmetics, Sundries, Candies, Tobacco
Needs, etc.

PRESCRIPTIONS ACCURATELY
COMPOUNDED
By Registered Pharmacists
ON DUTY ALL THE TIME

42nd and Boulevard Place

HUmboldt 1471

COMPLIMENTS OF

NATIONAL WINDOW
DISPLAY CO.

134 South Meridian Street
Indianapolis, Indiana

"YOUR WINDOW DRESSERS FOR THE
LAST 23 YEARS"

COMPLIMENTS OF

THRASHER
SUNDRIES
CO.

G. H. THRASHER
ROBERT L. THRASHER
5536 Carrollton
Br. 1585

SUNDRIES - NOVELTIES

Distributor for
Julius Schmidt Co.

ZAPH'S RESTAURANT

"WHERE THE PHARMACY STUDENTS MEET"

A completely air conditioned restaurant with cafeteria and table service

We pride ourselves on the latest type electric cooking equipment throughout this restaurant, insuring you the finest food prepared under the most up-to-date methods.

DAY AND NIGHT SERVICE

902 EAST MARKET ST.

A Position for You

With Present and Future Security

Why not have a friendly talk with

BUD HOOK?

You name the time and place

Hook's

DEPENDABLE DRUG STORES

52 STORES SERVING INDIANA FOR NEARLY HALF A CENTURY

Eitablished 1859

The Mitchell's have been Printing over 80 years

Wm. Mitchell Printing Co.

Operating

THE OLD SWIMMIN' HOLE PRESS

Edition Printers and Binders

MITCHELL BUILDING

GREENFIELD -:- INDIANA

University Department

Annuals, Handbooks, Textbooks, Scientific, Historical and Books for Colleges and Universities

ENGRAVINGS IN THIS BOOK BY
Indeco
INDIANAPOLIS ENGRAVING CO., INC.

SPECIALIZED PLANNING AND ENGRAVING
SERVICE FOR YEARBOOK STAFFS . . .

ACKNOWLEDGEMENTS

For their interest, assistance, and guidance, the staff of the 1948 Drift wish to express their sincere appreciation to those who aided in making this book a success.

We would like to thank:

Mr. Arthur Kendall, Butler University Bursar
Mr. Fred Noer, Indianapolis Engraving Company
Mr. K. G. Cooley, The S. K. Smith Company, Chicago, Illinois
Mr. John F. Mitchell, Wm. Mitchell Printing Co., Greenfield, Ind.